Reader Interest
That's what makes advertising value. And that's why advertising in The Upland News pays

The Upland News.

You Get All the News
The Upland News covers its field thoroughly. Read your home news where it appears first—in The News!

VOL. XXXV — UPLAND, CALIFORNIA, FRIDAY, SEPTEMBER 20, 1929.—8 PAGES — NO. 38.

NEW UNDERTAKERS MEET OBSTACLE IN ZONING ORDINANCE

Stone Brothers' Location in Residential Area, Council Discovers

PATH WILL BE CLEARED

Measure May Be Changed or Special Permit Granted, Is View

Upland's new undertaking firm Stone Brothers, is today faced with a legal obstacle.

Their property at 492 East Ninth street is in the residential zone and the city's ordinance specifying the zones prohibits the establishment of a new business enterprise outside the business zone. The Colony school, formerly at that address, was located there when the zone ordinance was passed, consequently it was not affected.

"Isn't the property located in the residential zone?" asked one of the councilmen.

Richard G. Manley, city engineer, answered that it was.

Ralph Swing, city engineer, ruled that a new business could not be established in the residential zone even though the property was formerly occupied by a business concern.

The city zone ordinance will have to be amended or a special permit granted if the new firm is allowed to remain. Mr. Manley was looking into the matter today and indications were that provision would be made for the firm to continue with its plans.

The council discussion was started when Mr. Manley reported that the new firm had asked for a permit to take out a tree. Sentiment was favorable on this request and expressions indicated that everything posible would be done to allow the Stone Brothers to open up their establishment.

Ernest Tweed Stone and Robert Stone, sons of Dr. and Mrs. Robert C. Stone, recently purchased the Harwood property and are remodeling the building, preparatory to opening up funeral parlors.

Troop No. 3 to Elect Officers Next Week

Election of officers and patrol leaders for Upland Boy Scout troop No. 3 is scheduled for next Thursday, plans for which were made at a meeting of the patrol leaders and senior patrol leaders last night at the home of Paul Schowalter, scoutmaster. Plans will be made for the regular programs which will be held each week in the future. Ice cream and cake will be served to close the meeting.

Eight of the troop members were at the Los Angeles county fair today, ready to serve any who needed assistance. The troop is sponsored by the Presbyterian church. Floyde Atwood is Mr. Schowalter's assistant.

Those at the meeting last night were Philip Born, Paul Weber and W. Fuller, patrol leaders, and Manley Rose, senior patrol leader.

Hospital Auxiliary Meets in October

Activities of the Woman's Auxiliary of the San Antonio Community hospital for the fall and winter season are being planned by Mrs. A. L. Weber, president, and members of her executive committee, following the summer vacation time, when the meetings of the auxiliary were suspended. Although the regular meetings were not held, the necessary work for the hospital has been carried on and soon the auxiliary membership will again resume active part in the work.

The first meeting of the auxiliary will be held on the third Monday in October and will be an afternoon tea.

W. A. Carr Purchases Home on West Tenth

The large eight-room residence at 117 West Tenth street has been purchased by W. A. Carr from a Mr. Sieck of Hollywood. Mr. Carr, who with his family now resides at 1913 Euclid avenue, will take possession of his newly purchased home on October 1.

The property is the old family home of the W. F. Goodban family and is now occupied by the F. A. Sabin family.

Lehman To Be Best Known Man in City

California's new motor law requiring that traffic officers patroling the highway ride cars painted white took its effect here and today the high powered machine driven by Carmen S. Lehman is getting its snowy appearance.

So in the future, Mr. Lehman will be Upland's best known man. There will be no mistaking the officer for any white car in the city will probably have this man as the driver.

The city council was asked last night by Chief of Police J. F. Sawyer and Mr. Lehman what should be done. Ralph Swing, city attorney, was asked for a ruling and he replied: "The law is written in plain terms and any of you men can read what it says."

The law said that patroling officers must ride in white cars and so the police committee, P. H. McQuillen and C. H. Francisco advised the officer to have his car painted.

DR. FOSTER TELLS OF HUMAN CLASSES

Local Pastor and A. B. Whitney Speak at Meeting of Lions Club

"There are two classes of people in this world—those who are square and are trying to do the right things, and those who don't care whether school keeps or not", Dr. Bert Foster, rector of St. Mark's church, said at the meeting of the Lion's club at The Sycamores at noon yesterday. His remarks were impromptu and so were the remarks of A. Bradford Whitney, who also spoke.

No regular program was given as only about half of the club membership was present, due to the presence of many Lions at the Los Angeles county fair Tuesday.

Everett Henry, vice president, was in charge and called on Mr. Whitney and Dr. Foster to speak. Mr. Whitney gave more incidents concerning his trip abroad and answered questions, his remarks including statements that Europe is progressive as regards aviation, and in many instances ahead of America, that electrical power is plentiful and that American made automobiles are popular.

Dr. Foster told of his and Mrs. Foster's summer vacation that took them to the bay district, to northern California and to Reno, Nevada, and other points in that region.

"After all my dealings with the people, I am satisfied that people are getting better and that America is thereby improving," he concluded.

Fred W. Clapp, Ontario, and W. S. Button, Riverside, were visitors.

UPLAND BOYS WIN PRIZES AT FAIR

Junior Poultry Show Exhibits Make Fine Showing at Pomona

The poultry show of the Junior fair at the Los Angeles county fair in Pomona, is attracting wide attention among fair attendants, with Upland boys coming in for a big share of honor in the way of special prizes and awards.

Charles Reid of Pomona won sweepstakes prize on the best poultry display in the tent, but with few exceptions the big prizes and many of the lesser ones went to Upland exhibitors.

Max Hawkins won a cup on the best bird in the American class, the entry being a Barred Rock cock. George Smallwood also won a cup in the Mediterranean on his prize S. C. Leghorn.

The Upland exhibitors and the number of their prizes are:

Max Hawkins—dark Barred Rock—1st.

George Smallwood, 12 prizes on S. C. White Leghorns, ranging from first to fifth.

DeVon Francisco, nine prizes, ranging from first to third on Buff Cochin bantams and Pekin tailed Japanese bantams.

Eugene Zimmerman, 13 prizes, ranging from first to third on Buff Cochin bantams ad Pekin ducks.

RED HILL MEMBERS CALLED TO MEET, DISCUSS FINANCES

Directors Last Night Plan For Stockholders' Session Wednesday

MAY RAISE SOME FEES

Officials Will Convene Soon After Stockholders Meet and Take Action

To discuss the club finances stockholders of the Red Hill Country club will meet in the club headquarters at 8 o'clock Wednesday night, it was decided at the directors' meeting last night.

Soon after this meeting the directors will unite again and possibly make some changes on certain rates.

For some time there has been discussion among the members and the directors as to the advisability of raising the golfing fee. This matter and other financial questions will be offered for discussion by the members.

"The club is on a solid financial basis and at this meeting an opportunity will be given the stockholders to express their views as to certain policies," a member of the board of directors said.

C. E. Smith-Neill, secretary, said that frequently the stockholders are asked to meet, the last meeting of this kind being four or five months ago.

Announcement of the special meeting will be sent each stockholder, and an effort is being made to get a large representation.

OPINIONS VARY ON DAMAGE BY RAINS

Citrus Benefited, While Grapes Are Both Damaged and Aided

Various opinions are being expressed by fruit and grape growers regarding the benefits and damage caused by the rain which fell in Upland and the surrounding districts Tuesday night and Wednesday morning.

Opinion is practically unanimous that the rain, which fell three weeks earlier than the first rain last year which came on October 11, will be of general benefit to citrus, both the fruit and the trees. The grape situation, however, is different.

The unseasonably hot, dry wind, which blew Monday and Tuesday did some damage in the vineyards, shriveling the grapes to some extent and it is the opinion of some growers, including officials of the Italian Vineyard Co., that the rain following so closely the excessive heat caused considerable damage, especially to the Zinfandels and Muscats.

On the other hand, H. H. Thomas of Cucamonga, prominent grape grower and chairman of the advisory board of the sixteenth district of the California Vineyardists' Association, confidently expreses the opinion that the rain will prove a benefit to many varieties of grapes including the Missions, Alicantes, Mataros and Grenaches. He also believes the damage that may have been done to the Zinfandels and Muscats will not be as serious as has been feared.

Mr. Thomas, however, admitted this morning that the low fogs that have followed the rain may increase the damage to grapes, and that a few full days of sunshine are needed.

The official rain gauge showed a rainfall of .48, this approximate half an inch being about equal to the rainfall at various places from far out on the desert to the coast, with heavy rains in the mountains.

Plans Ordered For Ninth Street Curb

Plans and specifications were ordered drawn for construction of curbs on East Ninth street at the city council meeting last night.

Petition for the work was submitted to the city council several weeks ago and it was reported last night that more than half of the frontage was included in the petition.

"Tailor-Made Man" Promises Big Laughs Tonight at Chaffey

Herman Cordes won't exactly "set on a cushion and sew a fine seam" on the stage of the Chaffey auditorium tonight, but just the same he will wield a wicked needle and flourish a German tongue. Neither will Tom Howarton really need that monocle he will use, in fact, he doesn't seem to see quite so well with it, but then he is so English—don't you know — and he really does handle it jolly well in his part in "The Tailor-made Man," the Legion Auxiliary play being given at Chaffey tonight.

Dress rehearsals held Wednesday and Thursday nights, under the direction of Mrs. Clair E. Kirk, moved along like clock-work and all is in readiness for a snappy presentation of the mirth-provoking comedy tonight. Special scenery has been prepared and the Klimes Furniture Company has kindly supplied the furniture for the elaborate stage settings. The Cless D. Grier shop is supplying the costumes and George B. Witman the jewelry—and with such a setting what a chance Gene Nisbet has to parade as the Tailor-made Man! And the ladies! Oh. my dear, you really should see them—and laugh.

Advance sale of tickets has been good and a large crowd is assured. Tickets will be on sale at the doors tonight and those who have not purchased before or who desire additional tickets may secure them there.

The play will begin promptly at eight p. m., the doors being opened sometime before that hour.

CHURCH SCHOOL TO UNITE COMMUNITY

Religious Education Courses Will Be Given For 10 Weeks on Mondays

Starting October 7, the Community school of religious education will continue for 10 weeks with the churches of the city cooperating in an interesting and educational program. Wiley W. Mather is dean of the school. Classes will be held on Monday evenings in the Upland Presbyterian church.

Designed principally for teachers, officers and church leaders, the school program is also expected to appeal to all church members. Several score are expected to enroll on the opening night. All the churches will be asked to co-operate and the school is open to everyone.

Courses to be offered are "A Study of the Pupil," "Principles of Teaching," "Religious Education in the Family',, "Administration of Vacation Church Schools," An Elementary Course Including Materials and Methods for Beginners," "Primary and Junior Boys and Girls," "Adolescent Worship," and "The Life of Christ."

The faculty will include Mrs W. F. Goodban, Dr. Merton E. Hill, Dr. R. C. Stone, Dr. James A. Stavely, Mrs. Ernest Lee; Anna Beall Clark and Miss Emma Robinson. Ernest W. Fischer will be editor of the school paper and L. J. Horsch will be registrar.

MEETING TO UNITE ALL CHURCH HEADS

Program Planned For Sept. 30 and Pastors to Present Varied Subjects

All Sunday School teachers, officers and church workers are scheduled to meet in the Methodist church September 30 to discuss plans for the community school of religious education and to mingle in a get-together. This meeting is a prelude to the start of the church school, but it is also designed to bring all the church leaders together.

Plans for such a meeting were made last night by a committee, headed by W. F. Naftel. The Upland pastors are in charge of the program, which will be given following a dinner served in Crowell hall.

Early this spring tentative arrangements were made for the meeting and in the meantime, arrangements have been taking form until today everything is in readiness for what is expected to be the largest meeting of its kind ever held here.

Upland Residents Given Citizenship Papers After Test

Appearing before Homer B. Terrill, federal examiner in naturalization at San Bernardino, two Upland women, Mrs. Vera Humble, wife of H. G. Humble of Sixth avenue, and Mrs. Elsie Larkin, also Theodore Aron of Upland, passed the citizenship test Wednesday and were granted their citizensship papers.

The three from Upland were members of a class of 28 applicants to become naturalized.

MENNONITE PASTOR COMING NEXT WEEK

Rev. A. J. Neuenschwander and Family En Route From Pennsylvania

After a several weeks automobile trip from Pennsylvania and stops in several states enroute, the Rev. A. J. Neuenschwander and family are expected to reach Upland on Thursday, September 26, and the minister will at once assume charge of the pastorate of the First Mennonite church, a call to which he accepted in the early summer. His first sermon will be delivered on Sunday following his arrival, according to present plans.

The Rev. Mr. and Mrs. Neuenschwander have a family of three children. They will reside on Campus avenue near the church.

Donald Minton, the youthful supply pastor of the church since the departure in May of the Rev. Lester Hostetler, will deliver his farewell sermon at the church Sunday night.

FINAL PLEA MADE TO COMPLETE FUND

Salvation Army Drive Brings $600; $400 More Badly Needed

The Salvation Army, through Chas. V. Barr, chairman of the local drive, is making its final appeal to the people of Upland to send in their donations to the First National Bank as soon as possible.

The goal in the drive is placed at $1,000 and the first four days of the drive has brought in $600. The Army is very much in need of the remaining $400 and it is believed there are still a number of people who are willing to support this worthy cause.

Those in charge of the drive make a plea to every reader of this paper to do his or her part to aid the Salvation Army in its work of helping the unfortunate. It is suggested that the drive will go over successfully if the following program of contributing should be carried out:

Group of 10 people, each $10.00
Group of 40 people, each $5.00
Group of 50 people, each $2.00
Grou of 100 people, each $1.00

Mrs. Atchley Is Judge of Features

For the first time in history a woman was included on the board of judges for the feature exhibits at the Los Angeles county fair—and that woman was Mrs. William Atchley.

Earlier in the summer Mrs. Atchley was asked to be a judge, but her consent was not given until a few days before the opening when she was again approached.

Mrs. Atchley has had considerable experience in planning feature exhibits having taken a prominent part with Upland exhibits at the National Orange show. This was the first time, however, that she has acted as a judge.

Mr. and Mrs. Foster Fairall motored down to Los Angeles Tuesday afternoon and also went to Pasadena where they spent the evening with friends.

CURRY WILL LEAVE HOSPITAL TO STEP IN POLICE COURT

Resort Manager, Injured in Accident Thursday, Is Charged With Battery

INJURIES NOT SERIOUS

Employe Charges Attack After Argument Over Tips at Hotel

Lying on a bed in San Antonio hospital, Foster Curry, manager of Camp Baldy is today recovering from an auto accident of Thursday morning, and in a few days he will leave the institution and enter the arms of the law. A warrant charging him with battery, is ready to be presented to him.

Half an hour before some unidentified person telephoned Officer C. S. Lehman that "some one was killed in a wreck" Judge George Crane issued the battery warrant on complaint of Ben Orear, an employe in the resort hotel. The complaint also named John Doe Kane, another employe, who cannot be located having left some time Wednesday night.

Mr. Curry will recover from the accident having received deep cuts about the head and shoulders. He was coming down San Antonio canyon when his car left the highway near the Butterfly farm. The investigating party found the car upside down and Currey near unconsciousness. Curry admitted that he was going fast in an effort to overtake Mrs. Curry, who was going to Los Angeles.

Curry and Kane are reported to have struck Orear Tuesday night when a settlement was being made over tips received from Baptist ministers attending a convention at the resort. Kane and Orear are waiters and when Kane wanted to have Mrs. Kane, an employe in the kitchen, included in the share of tips, Orear objected. At this point, it is alleged, Curry hit Orear over the eye and Kane followed by attacking him with a rolling pin.

Upland police reported this morning that as soon as Curry has recovered sufficiently, the warrant will be served and a trial held.

In the meantime, an effort is being made to locate Kane.

R. H. Sargent Wins Prize at the Fair

An award of much interest was made Wednesday at the Los Angeles county fair at Pomona, when a table mat entered by R. H. Sargent, 304 Euclid avenue, Upland, was given first prize. Mr. Sargent also had entered a pillow top woven in colors and his handiwork without any distinguisning mark to show it was made by a masculine artist, was placed in competition with that of the best feminine needle workers.

After the awards were announced the judges states that they would have given some special prize to the pillow top had they known it was a man's entry.

Mr. Sargent makes his mats of crochet thread, weaving them on a small improvised loom.

Marshes to Leave Thursday For South

Mr. and Mrs. Earl E. Marsh will leave Upland next Thursday on an American Legion special for the national Legion and Auxiliary convention at Louisville, Ky., September 30, October 1, 2, and 3. They will return October 21.

Mr. Marsh is alternate delegate from the state department of the legion and Mrs. Marsh is delegate-at-large for the auxiliary. Following the convention they will go to Washington, D. C., New York and other eastern centers.

Local Teams May Be in Bowling Tourney

Efforts are being made to form bowling teams in Upland to compete in a West End tournament with matches at the Ontario Recreation on West "A" street.

If local teams are entered, it is likely they will represent some of the service clubs.

Answers Sought to 5 Questions

Answers to at least five civic questions were being sought today by city officials and chamber of commerce directors.

They are:

Shall the chamber employ a full-time secretary?

Shall the city join the Metropolitan Water district?

Shall the city water rate be increased?

Shall the city have an entry at the National Orange Show?

Shall the city join with Ontario in building a plunge and park?

Richard G. Manley, city engineer, in trying to get information relative to the water measures, was in Los Angeles yesterday, but the data he obtained was not particularly convincing either way, it is reported.

In letters sent out this week, chamber of commerce members were asked to express their views as regards the secretary. Chamber directors will meet Wednesday noon to discuss the proposals.

PROTESTS SLOW UP RADIO ORDINANCE

Delegation Opposes Measure, But Expert to Tell How It Will Function

Upland's proposed radio ordinance made little progress at the meeting of the city council last night.

Earl Paul, Dr. A. L. Weber, W. K. Beattie, A. J. Nielson, E. C. Rosenberger and T. R. Woodbridge were at the meeting and quizzed I. Robinson, local radio salesman, concerning the purpose, scope and need of the proposed measure.

The result was that the councilmen consented to hear an official of the Radio Trades association at the next meeting, but no official action on the matter was taken. In the meantime, a tentative survey will be made here to determine the cause of the local radio interference.

The proposed measure provides for a survey to determine the cause and when the cause is known and proven, the persons responsible for the trouble will be required to make necessary changes.

Mr. Paul told of medical equipment at the San Antonio Community hospital that might be affected, and the others expressed a doubt as to the advisability of requiring possible changes or additions on electrical equipment.

Mr. Robinson pointed out that the proposed ordinance has been adopted by several cities and that operation under the measure would result in local fans getting better reception. A petition seeking elimination of radio interference has been signed by more than 200 people, he said.

PRESBYTERIANS TO UNITE OCTOBER 2

General Meeting of Members Will Hear Plans For Future Work

Semi-annual meeting of the Upland Presbyterian church will be held October 2, when general business and plans of the organization will be considered by the members. Preceding the meeting dinner will be served.

Two public meetings of the church are held each year and at the semi-annual meeting in the spring officers were elected and reports were read. Lex Lucas is Sunday school superintendent.

An informal meeting and get-together is planned with no set program scheduled, according to Dr. Robert C. Stone, pastor.

Commemorative Stamp Received at Upland

An issue of stamps commemorating Gen. Anthony Wayne and the Battle of Fallen Timbers was today received at the Upland postoffice.

Central figure in the stamp is a monument showing three soldiers standing ready for action. Dates 1794 and 1929 on the stamp connected the past with the present.

EDISON RATES CUT MAKING SAVING TO ALL IN DISTRICT

Monthly Bills Will Be From 15c to 20c Lower After November 1

REDUCTION VOLUNTARY

Consumers Will Be Benefited by $1,400,000 Annually, Is Report

Upland families will find in the future that their electric bills from the Southern California Edison Company will be about 20 cents lower than previously.

The general rate reduction throughout Southern California made voluntarily by the company, includes Upland and according to Frank Allen of the local office of the Edison company, will result in reduction November 1. The rate will be slashed from 5.6 cents per kilowatt hour to 5.3 cents, Mr. Allen said.

Consumers of the company will save annually about $1,400,000 due to the new rate schedule. Voluntarily asking the state railroad commission to be permitted to reduce the rates, the Edison company made its second cut within a little more than a year.

Reduction in the metropolitan district was slightly greater than than in this district and a section north of Los Angeles, the difference being determined by the amount of local expenses, according to a report from the commission.

World Tour Canceled By Sudden Illness

Disrupting his plans for a world tour with his orchestra, Avery Allen became ill almost on the eve of his sailing and was forced to abandon his trip.

In company with Kenneth Walton, Mr. Allen sailed from Wilmington Tuesday afternoon, Mr. and Mrs. DeForest Walton going down to bid them bon voyage.

Thursday morning Mrs. C. E. Allen received a telegram telling of Avery's illness, the result of a tooth extraction. Avery arrived in Upland at noon today and was given immediate attention by Dr. W. H. Craig, Jr., who stated he did not expect the infection to become worse if given careful attention, but there is no hope for the young musician to make the trip.

Kenneth Walton will remain with the orchestra and will sail on the President Harrison Sunday, the ship's sailing having been delayed until that day.

Robert Redwine, grandson of Mrs. B. L. Nichols, received a call from San Francisco to take Avery's place, but could not arrange to go on so short notice.

Chaffey Judgers Win Two Large Trophies

Two large cups are today new in Chaffey's trophies as the result of first prizes won by the Chaffey stock judging teams at Ventura and San Diego fairs. Local judges at each place won first place. Late this month there will be a Chaffey team in the Southern California fair at Riverside and early in June the pick judges will go to Kansas city and compete in a national contest.

Charles A. Perrin, director of student projects, is in charge of the team entries.

Those judging at the San Diego fair were John Tate, Horace Wiliams, Fletcher Palmer and R. Rutledge. The Ventura fair winners were Robert Lutz, Charles Birdsall and Fred Parmenter.

Nazarenes Will Hear 2 Preachers Sunday

Dr. C. B. Widmeyer of Pasadena, and Evangelist Carrie Sloan of Akron, Ohio, will be the preachers at the Upland Nazarene church Sunday, according to an announcement today by Rev. W. L. Brewer, pastor.

Dr. Widmeyer will preach at 11 o'clock in the morning and Evangelist Sloan will take the pulpit in the evening. The usual other services will be held during the day.

The Upland News

Established in 1894
170 Second Avenue—Phone 29
Published Every Tuesday and Friday at Upland, California, by
HARRY M. GUY, Editor and Publisher
VERNON V. PAINE, Manager

Subscription Rate $2 Per Year

Entered at the Upland, California, postoffice as second class mail matter.

"Watchful Waiting" As to Governorship

The gubernatorial situation in California has reached the "watchful waiting" stage.

Most of the prospective candidates for governor are sitting around waiting for the other fellow to make the first move. Meanwhile, political prognosticators are having the time of their lives.

Whether there will be any dark horses in the 1930 campaign rests chiefly with former governor Friend W. Richardson, who, his friends insist, is still very definitely in the race. Richardson is now studying the political situation, after his return from a trip abroad.

Senator Frank F. Merrian of Long Beach is by no means out of the gubernatorial picture. Newspapers recently counted him out, saying he would seek one of the new congressional posts in Southern California, but during his recent visit to the state fair Merriam's friends learned that he is still very much to be considered.

State Treasurer Charles G. Johnson's boosters are ready to declare him a candidate, and are awaiting only hs word to start things rolling. Watching Johnson like a hawk is George Radcliff, former member of the board of control in the Richardson administration, who will come out for state treasurer in case Johnson enters the lists for governor.

State Controller Ray L. Riley has gone east to a national tax convention, hoping that during his absence Friend W. Richardson will make up his mind. Riley has a big following in Southern California who are insisting he become a candidate and his home county of San Bernardino is very strong for him. feeling he is an excellent man.

The resignation of Lyman M. King, Redlands publisher, as chief of the state division of service and supply, and his appointment by Riley as inheritance tax appraiser in San Bernardino county, has started the gossips' tongues a-wagging.

Some of them declare that King has forsaken the Young administration to climb aboard the Riley bandwagon. Others insist that he will return to Sacramento within a few months to succeed A. R. Heron, who has contemplated resigning for some time his $10,000 a year post as state director of finance. Others predict King will become a candidate for congress in one of the new districts to be created in the south.

—o—

To Vote On Constitutional Amendments

Voters of Upland will pass judgment on twenty proposed constitutional amendments, two state bond issues totaling $30,000,000, and several initiative measures now under way, at the 1930 general election.

This was made known today by Secretary of State Frank C. Jordan. The bond issues, he said, include $20,000,000 to complete California's farm and home loan program for ex-service men and $10,000,000 to improve San Francisco harbor.

Daylight saving, permanent registration of voters, and resumption of hydraulic mining are among the initiative measures in process of preparation. Permanent registration would be allowed a citizen only if he votes at each election. Failure to do this would cancel his registration.

Proposed constitutional amendments: Calling for election of delegates to a convention to frame a new state constitution; requiring personal property tax to be paid on automobiles before license plates are issued by state; forbidding judges from holding other offices or accepting pay other than their salary, and permitting retirement of state employes.

—o—

Canada provides the principal foreign market for American oranges and lemons and is second only to the United Kingdom as an export outlet for American grapefruit. Annual imports of citrus fruit into Canada from all sources during the four years 1925-26 to 1928-29 averaged 2,200,000 boxes of oranges, 374,000 boxes of lemons and 274,000 boxes of grapefruit. The proportion supplied by the United States during that period works out as follows: Grapefruit, 96 per cent; oranges, 94 per cent, and lemons, 71 per cent. Canada also imports small quantities of grapefruit from Jamaica and Cuba and small quantities of oranges from Japan, Mexico and Spain. Considerable quantities of lemons, however, are imported from Sicily.

—o—

It seems the ladies do not have a monopoly on this business of trying to make themselves beautiful. We have just read that the men spend a billion dollars a year in beautifying (?) themselves. Yes, and what success do they have? The ladies don't "give a darn" whether a man is beautiful or not just so long as they are sure he will be a good "meal ticket." Better save that billion dollars, men.

—o—

One of our exchanges sarcastically remarks that the hardest thing in the world is to find a $10,000 job for a $4500 man. From our experience we would also say that it is no easy thing to find a man who can qualify for a $4500 job. But there are plenty of fellows who are willing to try it. Who is there thinks he is getting what he is actually worth, no matter what his salary is?

—o—

Aren't there a whole lot of people who would like to take part in one of those contests to see who can rock in an easy rocker the longest? Still we imagine there are some folks who would want to have someone rock them.

—o—

According to the San Bernardino Sun, an experienced traveler is one who knows how to be disagreeable enough to get served.

—o—

Why are so many people in such a hurry to get some place when they don't know what to do when they arrive?

Old Stories of Upland in New Type
(From the News Files)

TEN YEARS AGO

Mrs. Earl Maurer was pleasantly complimented this week when she was given a farewell party at the home of Mrs. H. O. Blohm. Mrs. Maurer is leaving soon to join Mr. Maurer in Imperial, where they will make their home.

Miss Viola Manker of Los Angeles spent the week-end with her parents, Mr. and Mrs. F. H. Manker.

Fred Wilding, director of Upland's famous band, will go to Los Angeles Saturday where he will play in the band that greets President Wilson.

E. E. List has gone to Delano, Tulare county, to supervise the erection of his new home. Mrs. List and children will join him there soon.

Ralph Byer and Dwight Decker have gone to Ashland, Ore., on a month's hunting trip.

The many friends of Ernest Dundas will be pleased to see him at Brady's drug store again.

Mr. and Mrs. Thomas Howarton are home from their wedding trip and are residing at the corner of Euclid and G street.

Mr. and Mrs. W. F. Kitchel and family have returned from a motor trip to Santa Susanna and Santa Barbara.

Mrs. L. E. Alford is entertaining Dr. and Mrs. E. R. Son of Jefferson City, Mo.

Mr. and Mrs. S. S. Genung left Monday for an extended visit in their former home town in Iowa.

FOURTEEN YEARS AGO

Mrs. Bess K. Grisham of the local postoffice force, has written friends here that she is having a delightful vacation in San Francisco.

Postmaster J. F. Monroe is enjoying his annual month's vacation.

Mr. and Mrs. Ed Norton of Los Angeles are spending a week at Camp Baldy. Mr. Norton was formerly a clerk in L. R. Bradley's grocery store and is now a buyer for the Broadway Department store.

The Commercial National bank will move about Oct. 1 into the rear of the building which is nearing completion. About the middle of November the entire building will have been completed.

Assistant Cashier H. S. Wilson of the First National bank, and Mrs. Wilson, have returned from New York, where they visited Mrs. Wilson's parents.

Ralph Marr was showing a sweet potato Wednesday which he raised on his ranch at Chino. The potato weighed two pounds and five ounces.

Miss Lillian Brandt is filling the position of bookkeeper at the Mehl hardware store, taking the place left vacant by the resignation of Miss Myrtle Hartley.

Miss Portia Austin gave a delightful 5 o'clock tea Saturday to celebrate the birthdays of three of her friends who claim September as their birth month. The honor guests were Miss Marjorie Dean Reynolds, Miss Viola Manker and Miss Daphne Tuttle.

F. C. Froehde motored to Los Angeles the other evening and because the tail light on his car pulled off a foolish stunt and went out, Mr. Froehde had to pay a $1 fine. J. Lynward Grahame was with Mr. Froehde and explained to the judge that Mr. Froehde's intentions were all right, but the judge seemed a little bit deaf.

Cucamonga-Alta Loma

At the regular Tuesday evening meeting of the Cucamonga Service club at the Sycamores water conservation and its problems in the Cucamonga district came up for discussion, when the president of the Alta Loma Community club, E. M. Barkow, who was present as a guest, extended an urgent invitation to all members to attend a special meeting Thursday evening, Sept. 26, at the Alta Loma club rooms, to hear Prof. J. B. Brown, agricultural extension specialist in irrigation from the state offices at Sacramento, who will talk on the timely subject of water conservation in and around this district and the solving of water problems pertaining thereto. Between discussions Virgil Davis introduced his quintet of young musicians, Lucille Stipe, Theda and Freda Smith, Pauline Gregg and Adelle Davis, who entertained with their clever piano solos and duets, as well as vocal numbers.

Emphasizing the Hawaiian motif in a bridge luncheon of unique appointments, Mrs. W. C. Belden was hostess Wednesday afternoon to the Alta Loma Bridge club. Centering the luncheon table was a lovely bowl of asters, while at each cover place cards were clever little Japanese umbrellas in various shades, attached to score tallies, which the hostess had brought home from Honolulu, where she spent the past year. The luncheon cloth, also from the Islands, was a charming hand-embroidered affair. Following the luncheon bridge was the delightful diversion of the afternoon, with Mrs. W. H. Converse making high score. Dainty hand-made beaded necklaces fashioned by the hostess while in the Hawaiian Islands were presented to each guest as a momento or souvenir of her visit there.

Plan Eastern Trip

Chas. B. Motsinger is planning to motor through to South Dakota soon, where he will visit L. R. Parkin, Alta Loma realtor, who is spending the summer and fall months looking after business affairs connected with his extensive farming interests near Edgemont, S. D. Mr. Motsinger expects to have as his traveling companion W. J. Kincaid, and the two will stop oven when en route home at the big cattle ranch of W. E. Morse and son, Glenn Morse, near Gillette, Wyo.

Enrollment is on at the three local grammar schools, although will not be fully completed until all the children have been rounded up from summer vacations and some from employment in the vineyards. Alta Loma and Central school at Cucamonga started as per schedule Monday, while Cucamonga Southside convened Tuesday, Monday being the annual Independence day celebration in the local Mexican camps.

Threatening clouds following the warm desert wind of Monday caused local drying yards to hurry their drying peaches under cover by stacking or cover and thus escaped the orunt of the heavy rainfall that night or early Wednesday morning. Raisin growers also providentially stacked or covered their trays of drying grapes wherever possible. Those drying on canvas will undoubtedly dry out o. k., as the warm sunshine was much in evidence following the prompt clearing away of storm clouds during the day. There is feared some damage to table grapes will develop later, especially in the Tokay varieties, east of here.

Mr. and Mrs. Dale Richardson and two children have returned home and opened their service station at The Sycamores, after a month's absence, which they spent at various beach resorts along the south coast.

Thursday evening the last quarterly conference of the year at the Cucamonga Community church was held, when dinner was served by the committee of ladies in charge of the affair, with Dr. W. C. Buckner of Pasadena, superintendent of the Southern district, M. E., as the speaker. Next Sunday will be the last Sunday Rev. Donald Clarey, now assistant pastor at Santa Ana M. E. church, will be in charge of the evening service at the local church.

TELEGRAPH FLOWERS

Do you know you can telegraph Flowers to any point? Just let us have your order and we will do the rest. We are bonded members of the Flowers Telegraph Delivery Assn. We deliver Flowers everywhere.

GRAVES FLORISTS
309 East I Street
Phone 1200
ONTARIO

RELIEF FROM CURSE OF CONSTIPATION

A Battle Creek physician says, "Constipation is responsible for more misery than any other cause."

But immediate relief has been found. A tablet called Rexall Orderlies has been discovered. This tablet attracts water from the system into the lazy, dry, evacuating bowel called the colon. The water loosens the dry food waste and causes a gentle, thorough, natural movement without forming a habit or ever increasing the dose.

Stop suffering from constipation. Chew a Rexall Orderlie at night. Next day bright. Get 24 for 25c today at the nearest Rexall Drug Store.—Mac the Medicine Man.

FIRST CHURCH OF CHRIST, SCIENTIST
ONTARIO, CALIFORNIA

Announces a

FREE LECTURE
ON
CHRISTIAN SCIENCE

by

MR. CYRUS S. ROGERS, C. S.
of San Francisco

Member of the Board of Lectureship of The Mother Church The First Church of Christ, Scientist in Boston, Massachusetts

—in—

American Legion Hall, 113 West E St.,

—on—

Tuesday, September 24th, 1929
at Eight P. M.

The Public Is Cordially Invited to Attend

ALAN A. COUCH
Sales Lots "A" at Campus and Next to Hotel Ontario
Phone 1139

BEST VALUES THIS WEEK

1928 Chevrolet Coupe	1925 Chevrolet Coupe
1929 Durant 4 Coach	1927 Chevrolet Coach
1928 Chevrolet Roadster	1926 Tudor Ford

Last Day for Low Roundtrips East

THERE is still time for that eastern trip at the reduced summer fares. September 30 is the last day they are on sale. Return any time up to October 31.

Only Southern Pacific offers you the *extra* privilege of going one way, returning another. Thus *double* the interest and variety of your trip. Four Great Routes to choose from.

For instance, you may go east over the GOLDEN STATE ROUTE, for Kansas City, Chicago, St. Louis, Minneapolis and all points east. The color-bearer of this route is the famous "Golden State Limited" offering every travel luxury... all extra fare train advantages... *at no extra fare.*

Returning, your choice of SUNSET ROUTE, via New Orleans; OVERLAND ROUTE, via Odgen and San Francisco; and SHASTA ROUTE, via the Pacific Northwest.

Examples of the reduced roundtrip fares:

Chicago	$90.30
St. Louis	85.60
Kansas City	75.60
New Orleans	89.40
Minneapolis	91.90

Southern Pacific

C. WHITELY, Agent
Phone 12 Pacific Electric Ticket Office

PROTECTED FARMERS AUTOMOBILE INTER INSURANCE EXCHANGE
AUTOMOBILE INSURANCE AT COST
For Everyone in This Territory
C. S. KELLEY
18th and Mountain Ave.
Phone 8714-J-5

Extractions (Painless)	$1.00
X-Rays	$1.00
Cleaning	$1.00
Service Plate	$7.00
Economy Plate	$10.00
Expression Plate	$12.50
Restoration Plate	$15.00
Porcelain Fillings	$2.50
Silver Fillings	$1.00 up

Crowns, Bridges, Inlays and Fillings at Prices Within Your Reach

Examinations Free. I use Genuine Truebyte Teeth. $2.50 credit for your old plates on our new plates.

Personal Service—Competent Nurses Always in Attendance
GAS GIVEN

DR. R. KNIGHT
Under the Clock at Second and Garey
OPEN EVENINGS
POMONA—PHONE 1033

STUDY REFRIGERATION

and what it means to you...

THE DANGER POINT

Share in 835 Prize Contest Awards Totaling $25,000

For writing best 400 word letter telling: "Why 50 degrees is the danger point," you can win first prize, Model Home or $10,000. For information inquire at any Edison office.

DURING the month of September the entire country is studying refrigeration. For the first time this important subject is being observed from all angles. Women and men are awakening to the tremendously important part refrigeration plays in keeping their health and the health of their families above par.

September is National Food Preservation month. Until the end of the month a great deal of publicity will appear on the subject of protecting the food supply of the nation. Refrigeration is one of the most important links in the chain of producer to consumer. Lack of refrigeration at any step neutralizes the benefits that have been gained at other points. The consumer must realize this and see to it that his link in the chain is not the weak one. Read the articles that appear. Study refrigeration and what it means to you.

PACKING HOUSE TO BE ENLARGED FOR OLD BALDY GROUP

More Floor Space and Machinery Planned to Serve Growing Association

Plans are under way today for an addition to Old Baldy Citrus association plant and an enlargement of the association's packing equipment. Work will be started within a few weeks, according to D. R. Foss, manager. Due to an increase in the acreage, additional equipment is necessary, the lemon department receiving most of the attention, he said.

In the additional space will be placed more packing equipment and a washing room. Bids for the work have been issued and the exact amount of work to be done will not be known until the estimates are received.

The association was organized nine years ago, although the packing house on Nineteenth street, near Euclid avenue, was built in 1915 and leased for several years by the Upland Citrus association.

The 1929 season was the greatest in the organization's history and after a steady increase in members and additional acreages, more facilities are necessary, it is reported.

W.C.T.U. Members of Upland Active In Temperance Meet

Upland W. C. T. U. was well represented Tuesday and Wednesday at the forty-fifth annual convention of the Woman's Christian Temperance Union of San Bernardino county neld at the First Methodist church in Redlands.

In the two-days program a number of excellent addresses were made, the principal speaker being Dr. J. Whitcomb Brougher, Jr., noted Baptist minister of Glendale.

The annual election resulted in the re-naming of all last year's officers, the president being Mrs. Elsie Giles of Redlands, and from the Upland Union, Mrs. T. J. Cromer, treasurer; Mrs. Iva Marr, recording secretary; Mrs. Mary Haddow, parliamentarian, and among the appointive officers, and department chairmen, Miss Flora Morley, auditor; Mrs. Martha Sparks, anti-narcotics, Mrs. Mary Babbs, Americanization, Mrs. Lucy Wilhoite, Christian citizenship and prison reform, Mrs. James Merchant, music; Sabbath observance, Mrs. Martha Bacon; gifts and bouquets, Mrs. T. J. Cromer.

Upland retained cup awarded for essay and poster contest work among school children, the union scoring 100 per cent.

One of the prominent speakers at the convention was Mrs. Bertha Brinker, state treasurer, of Los Angeles.

The Upland group attending Tuesday, the majority of whom returned to the convention Wednesday, were Mrs. Mary Haddow, Mrs. Geo. R. Crane, Mr. and Mrs. T. J. Cromer, Mrs. Iva Marr, Mrs. Lucy Wilhoite, Mrs. Mary Babbs, Mrs. Martha Sparks, Mrs. Oscar Gaither, and her niece, Miss Anna Lugenbill, Mrs. Sarah Nelson, Miss Lillian Williams, Mr. and Mrs. J. J. Atwood, and the Rev. and Mrs. Joshua Bacon.

Fresh or Canned Fruits Welcomed At the Hospital

Fresh fruit, canned fruit, jams jellies, preserves of many varieties have been and are being contributed to the larder of the San Antonio Community hospital and since fruit is always a valued item on a hospital menu, these donations are deeply appreciated.

While some of the fruit has come in already canned, there also have been a number of donations of fresh fruit, most of which has been sent in one and two lug lots, which has made it convenient for canning in the hospital kitchen.

Aside from their various other duties at the hospital, Mrs. George Cable and Mrs. C. S. Lehman have found time to can 40 quarts of peaches and have also made about 200 glasses of jelly. Mrs. Cable is now on her vacation in the east and Mrs. Lehman is carrying on the work, she having added considerably to the 40 quarts by canning 100 pounds of peaches Thursday.

Fruit is always needed at the hospital and both Mrs. Cable and Mrs. Lehman are ready to put up whatever fruit is brought in, and all donations, large or small, are much appreciated.

Final Sale Made By Wilson Toggery, Doors Are Closed

The Wilson Toggery, which has been supplying wearing apparel to the men of Upland for the past 15 years, has made its last sale and the doors of the store are closed. The remnants of the large stock left from the closing-out sale and most of the fixtures were sold in bulk this week to a Los Angeles firm and moved to that city.

Mr. and Mrs. V. H. Wilson come to Upland in September 1914, and Mr. Wilson opened his store. During that time he has given close attention to his business and now feels that he is entitled to a real restful vacation.

Mr. and Mrs. Wilson do not contemplate leaving Upland and at present Mr. Wilson has formulated no plans for the future, other than to rest at home and take time to enjoy their home town and the social life of their friends.

Young People Will Hold Conference

All young people of the Upland Presbyterian church above the Junior Christian Endeavor age will meet for a conference at the church at 6:30 Sunday evening. The program of work for the young people during the coming church year will be discussed and especial attention will be given plans for the choir.

The conference will be held in the intermediate Sunday school room.

Summer Camp Life Will Be Discussed

An interesting presentation of religious life in summer camps for young people will be given Sunday night at the Upland Presbyterian church, when the speakers at the evening church service will be Mrs. H. S. Bailey and Lex Lucas. Mrs. Bailey will tell of the time she spent in a church school camp and Mr. Lucas, scout executive of Old Baldy council, will speak on the work of a Scout camp which he attended.

HARRY KENDALL TO GET SCOUT HONOR

Gov. Young Will Present Eagle Badge to Uplander at Fair Tonight

Boy Scout activities in Upland and Alta Loma are today getting rapidly underway.

As a starter of the activities, Harry Kendall, of Troop No. 1, sponsored by the Upland Lions club, will receive his Eagle Scout badge from Gov. C. C. Young at the Los Angeles county fair tonight. Two other boys from other parts of the district will also get Eagle badges.

Organized in 1912, the troop will have in young Kendall its first Eagle scout. He is the son of Mr. and Mrs. T. H. Kendall, East Twenty-fourth street, and the parents are proud of his achievement. Another son, Thomas Kendall is also in the troop working up to the highest rank.

Training course for new scout leaders will start October 2 at Chaffey. Those from Upland who will study in the course are Elmer Allen and Foster Fairall. Arthur Bridges and Ralph Mitchell from Alta Loma will join the group.

Eagle Scouts of the district organized last night and plans were made for a reception to be given the two West End Eagle Scouts who attended the International Scout Jamboree in England this summer.

Ralph Almquist Is Director in Ontario

Ralph Almquist, a former director of the Upland Business Men's association, and manager of the Charles E. Puckett company, Ford dealers, is today a director of the Ontario Business Men's association, having been elected at a recent meeting of the organization.

J. Awdry Armstrong is president. W. H. Wallihan has been re-elected manager--secretary treasurer.

Troop No. 4 Scouts Elect New Leaders

With the election of troop leaders past and with a "feed" and special program planned for next Monday, members of Boy Scout Troop No. 4 are today in the routine of scout life. James Horak, Shirley Southworth and Carl Maxey were elected troop leaders at the first fall meeting of the group Monday night in the "Y" hut.

Dr. Robert C. Stone, Presbyterian pastor, and Lex Lucas, scout executive, are scheduled to speak at the meeting Monday night. Harold Stickney is scout leader and F. Fairall is assistant.

All Chaffey Class Advisors Announced

All Chaffey freshmen with questions to be answered may secure the needed information and advice from the class advisors, Mrs. Peters in room four and Chas. A. Perrin in room one, Liberal Arts building.

Sophomore class advisors — Miss Newsom, room 25, Liberal Arts building; Mr. Snyder, in room eight, Science building.

Junior class advisors — Miss Norman, room 29, Liberal Arts building, and E. W. Fischer, room 11 or vice-principal's office.

Senior class advisors—Mrs. Conger, room 26, Liberal Arts building, and Mr. Hall, room 16, Science building or vice-principal's office.

Mrs. Susan Mehl will be in her office during periods one, five and six, and in room 17 during period four.

Everett Swing Joins Father in Law Firm

Everett Swing, son of Ralph E. Swing, city attorney, has passed the state bar examination and he will be associated with his father in the legal practice at San Bernardino. He is a graduate of Stanford university, and after graduation there he went to the University of Edinburgh in Scotland for a year, and later entered the diplomatic service to secure experience in international law. After this he studied law for three years at Harvard.

At present he is taking a pilot's course at the Curtiss aviation school.

Mrs. Joe Alsup Now On Way to Recovery

Mrs. Joe Alsup is improving nicely at her home, 352 Sixth avenue, after being brought home from Seaside hospital in Long Beach, where she was taken following an automobile accident which occurred as she was driving into the beach city. Mrs. Alsup was seriously injured and lay unconscious for a number of days, the physicians at one time having little hope for her recovery.

Her friends here are much relieved to know she is now recovering.

"How's your car running?"

"Not so good. I can't keep it throttled down."

"How's your wife?"

"Oh, she's about the same."—Pathfinder.

Boxing

Ontario Athletic Club

State and Sultana

Every Wednesday Evening at 8:30

Reserved Seats for Ladies, Half Price—Be Sure of a Seat—Make Your Reservations Early!

Phone Ontario 927-W

Insist On

ATCHLEY'S AYE-ONE ORANGE BLOSSOM HONEY

Specializing in Beekeepers' Supplies and Honey Cans

WILLIAM ATCHLEY

144 Campus Avenue Phone 626

Upland, Calif.

September! last chance to buy

Santa Fe

back east low fare excursion tickets

Sales Close Sept. 30th · Return Limit Oct. 31st

This trip permits you to visit the Grand Canyon

Santa Fe Pullmans to the rim ...

The Indian-detour through the Historic Mountains, including stay at the New La Fonda Hotel, Santa Fe, N.M., is a wonderful experience.

Fred Harvey Dining Car, Dining Room and Hotel Service throughout

NO.497A.

·· Make Reservations Now ··

Santa Fe Ticket Office and Travel Bureau

T. M. Nichols, Agent

Phone 102

Comfort & Speed

PIGGLY WIGGLY

Last Day Saturday!

September Thrift SALE

This sale positively ends Saturday, September 21. Buy Now!

SUGAR Pure Cane Granulated (In Cloth Bags) 10 lbs. 59c

Pineapple Hostess Brand Sliced No. 1 Can 10c No. 2½ Can..... 19c

Chocolate Baker's Premium ½-lb. Cake ... 19c

Corn Sunset Gold No. 2 Can... 12½c

Peanut Butter Lady Alice 1-lb. Can..... 19c

Corned Beef Armour's 12-oz. Can.... 20c

Rice Flakes Comet Brand Pkg..... 9c

White King Washing Machine SOAP "It Takes Less of White King" Limit 2 Packages Large Package 36c

White King Laundry Soap, 7 Bars 25c

Lighter Fluid Energine, Can 25c

Shaving Cream Minute Man, 1 free with each tube at . 25c

Tooth Brushes Dr. Davis', with Sanitary Case. Each... 25c

Cleanser Lighthouse 6 Cans 25c

Toilet Paper Scot Tissue 3 Rolls 25c

Flour Sacks Laundered 95c Doz. 3 for..... For tea towels, etc. 25c

BUTTER Sunset Gold Brand lb. 50c

Jap Rose Soap Glycerine Toilet Soap 4 Bars 25c

Free Airplane Boys! It Loops & Dives! With each large pkg. of Citrus Washing Powder at 27c or with large package of Citrus Granulated Soap, 35c

Matches Ohio Blue Tip 3 Boxes 10c

Marmalade Glen Rosa Orange 16-oz. Jar.... 20c

Cake Flour Swansdown Large Pkg..... 29c with Cake Pan FREE

COFFEE

Piggly Wiggly Per 3 lbs. for $1, lb. 35c

Max-I-Mum Brand Blended Coffee lb. 44c

M.J.B. Brand Trial Pkg. Tea FREE M.J.B., 1-lb. Can 49c

Maxwell House 1-lb. Can 45c

Grape Juice Armour's Pint 22c; Quart 40c

Catsup Del Monte Small 12c, Lg.. 15c

CRISCO Measuring Cup FREE with Purchase of 3-lb. Can 75c

Gold Medal Flour "Kitchen Tested" 5-lb. Sack....23c 10-lb. Sack....45c 24½-lb. Sack..97c

Cigarettes Chesterfield— Carton of 200 and Desk Lighter $3 value for $1.59

LUCERNE DE LUXE ICE CREAM

Nabisco Wafers Given Away FREE!

Fresh, crisp Nabiscos given away with each brick of Lucerne Ice Cream—5c size package with each pint brick, 10c size package with each quart brick. Try this rich, all-weather dessert today. Specially priced Thursday, Friday, Saturday.

"Taste Will Tell"

Sold in Sealed Packages Only

Pint Brick 18c Quart Brick 35c

Fruits and Vegetables

Thursday, Friday and Saturday Prices

POTATOES Choice Washed Burbanks..... 8 LBS 25c

SWEET POTATOES Select Northern 5 LBS 25c

TOMATOES Fancy Locals..... 4 LBS 15c

GRAPES Thompson Seedless..... 5 LBS 15c

C. O. MAYBERRY, Manager

SPECIAL SHOWING — of — FORD CARS

All Week Sept. 23-28

FORD SALON

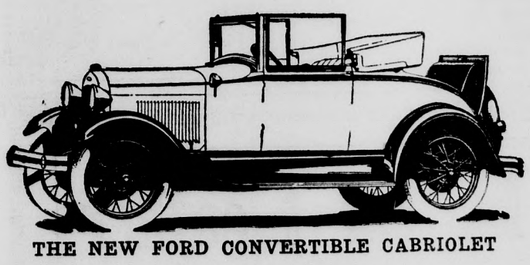

THE NEW FORD CONVERTIBLE CABRIOLET

At the Show Rooms of Chas. E. Puckett Co.

320 East A Street, Ontario

9 A. M. to 12 P. M.

When the Ford car was first introduced, there were but six body types. In the past year, this number has been increased to eleven, in keeping with the public's wishes and the Ford policy of constantly improving the car, mechanically and in beauty of lines, color and finish.

Today, the Ford body types include the Roadster, Phaeton, Business Coupe, Standard Coupe, Sport Coupe, Tudor Sedan, Two-window Fordor Sedan, Three-window Fordor Sedan, Convertible Cabriolet, Town Sedan and Town Car—an unusually wide selection.

So that you may see these body types, in all the new colors, a Special Ford showing will be held all next week at our show rooms, 320 East "A" Street, Ontario. The hours are from 9 a. m. to 10 p. m. This showing is of particular interest because it is the first time it has been possible to obtain all the New Ford Cars, in all the new colors, for display in this city.

We will be glad to send a car to your home or office to take you to this Special Showing. There will be no charge for this service. Just telephone the

CHAS. E. PUCKETT CO., Ontario 142

MOST BEAUTIFUL IN AMERICA

LOS ANGELES COUNTY FAIR

and

Pageant of Progress

Pomona, Sept. 17-22

Gorgeous spectacle in rare setting of ancient Egypt

West's premier agricultural displays

est's largest poultry, pigeon, rabbit shows

est's fastest horses and track

30 Acres of Exhibits

$1,000,000 livestock parade in great Sunday bill

250 artistocrats in brilliant horse show

Auto show, heavy machinery, women's department, fine arts, junior fair, dairy products, industrial department, flower show, fun zone, etc., etc., etc.

$75,000prizes Free thrillers

Carnival of Music - Fun

A MIGHTY PANORAMA of ACHIEVEMENT

Notes of Society

Advanced Bible Class Holds First Meeting—

Holding the first session since the summer vacation, the Advanced Bible class of the Upland Methodist church met Thursday at the home of Mrs. L. E. Moser, West Twenty-first street, with an attendance of 25 members.

At the noon hour a tempting and well balanced pot luck luncheon was served. Mrs. Moser used pastel colored asters for the house and table decorations, the effect being very pretty.

Following the luncheon a business session was held and in addition to considerable other business transacted, the annual election of officers was neld. those selected to conduct the affairs of the class for the year being:

Mrs. W. H. Froelick, president; Mrs. John Hook, vice-president; Mrs. D. J. Cameron, secretary; Mrs. Fay Rodgers, assistant secretary; Mrs. Merton E. Hill, treasurer; Mrs. W. E. Allen, club president.

With the business meeting concluded, the members enjoyed a social hour, several combining industry with pleasure and doing needle work during the time.

* * *

First Board Meeting of Woman's Club Held Today—

The first post-vacation meeting of the executive board of the Upland Woman's Club was held this afternoon at clubhouse on Second avenue, the president, Mrs. Una R. Winter, presiding. Plans for the coming year's work were discussed and other business pertaining to club activities received attention.

Officers and directors of the club who will serve during the year and who were called to attend the board meeting today are: Mrs. Una R. Winter, president, Mrs. Nora M. Ells, vice-president; Mrs. D. G. Burlingame, recording secretary; Mrs. W. E. O'Brien, corresponding secretary; Mrs. J. F. Sawyer, treasurer; Mrs. Leon Durham, parliamentarian, Mrs. D. R. Foss auditor; and the directors, Mrs. Chas. V. Barr, Mrs. E. O. Bowden, Mrs. F. W. Palmer, Mrs. T. M. Nichols, Mrs. P. H. McQuillen, Mrs. O. A. Thompson, Mrs. H. Waterman, Mrs. Frank M. Baxter, and Mrs. Geo. E. Foster.

The first club meeting will be held on Thursday, October 8, with a luncheon at 12:30 and a program beginning at 1:45.

* * *

Bridgette Club Meets With Mrs. Kermit Palmer—

Members of the Bridgette Club enjoyed a very pleasant meeting Wednesday afternoon, the hostess being Mrs. Kermit Palmer. Jars of vari-colored garden flowers were used in the house decorations and Mrs. Palmer late in the afternoon served her guests with dainty refreshments.

Following the session of bridge which was the diversion of the afternoon, the high score prize was awarded to Mrs. Oris Heinauer, the second prize going to Mrs. John McKee and the consolation to Mrs. Waldo Scott. The pretty guest prize was awarded to Mrs. Joe Aime.

Club guests were Mrs. Joe Aime and Mrs. Clinton Mayberry, the members present being Mrs. Glenn McLaughlin, Mrs. George Cunning, Mrs. Oris Heinauer, Mrs. Francoise Baine, Mrs. John McKee, Mrs. Floyd Chambers, Mrs. Glenn Melton, and Mrs. Waldo Scott, Mrs. Verle Dinger and the hostess.

Mrs. Waldo Scott will be hostess at the next meeting on October 2.

* * *

Miss Bertiev Beason Becomes Bride of Glendale Man—

With Dr. Bert Foster officiating, a wedding occurred in St. Mark's church Saturday evening, Sept. 14, when Donald Elden Patterson of Glendale and Miss Bertiev Valdie Beason were united in marriage. The witnesses were Mr. and Mrs. C. N. Wells of Bear Lake. Other friends present were from Glendale and Pasadena. Miss Beason resided in Upland during the past year. Mr. and Mrs. Patterson will reside in Glendale.

Teuschers Tell of Travel in Germany In Letter to News

Mr. and Mrs. Jacob Teuscher, 452 Campus avenue, who left Upland last spring for a several months visit to Germany, the land of their nativity, are having a very enjoyable trip, according to a letter received from them, although there seems to be a feeling of disappointment in the country as they find it today.

In a letter written at Manheim, Baden, and addressed to editor and the readers of the Upland News, Mr. and Mrs. Teuscher tell of a very pleasant trip over the Santa Fe to New York and of a fine voyage across the Atlantic.

Ariving in the village on the Rhine that he left in 1874, Mr. Teuscher was surprised to find little change during the many years of his absence. He says: "The farmers have not improved their ways. They nave only a few grass mowers, not many self binders and not a farmer in the village has even a Ford. The fruit trees are not well cared for and the small farms are cultivated mostly by hand and some of the plowing is done by cow teams. However, all along the Rhine the crops are good."

The Teuschers have travelled in several countries and visited many cities, among them being Baden Baden, Interlacken, in the Alps, where the snow is now from 25 to 50 feet deep, and Friedrickshafen, where they saw the big Zeppelin.

Going into Central Germany, the travelers visited Munchen, where the best beer is made, and at Saarbriegen they spent a week with a cousin, Jacob Chrisman, In other cities they visited fine old churches and museums and many places of interest.

In Ludwigshafen, Mr. Teuscher visited the chemical plant where California citrus growers get their nitrate of lime and found it a very interesting place. They also plan to visit Coblenz where their son, Joe, was quartered during the war.

Concluding the letter, Mr. Teuscher says: "When we return we will like the United States and California and Upland better than ever. All the different states and nations in Europe and the people are not at peace and we would not like to live here." They will sail from Bremen on September 8 and will visit in their former homes in Illinois and Nebraska, arriving home by November 1.

23 SUICIDED IN COUNTY IN 1928

Rate For State Abnormally High—1330 Having Taken Own Lives Last Year

An abnormally high suicide rate in California, compared with other states, should be subject for a rigid investigation, witn steps taken to counteract the trend, in the opinion of the state department of public health.

San Bernardino county reported 23 suicides during the past year, with 1,330 deaths from this cause in the entire state.

The problem is generally central in the cities, according to the public health department. About 60 per cent of all suicides occur in metropolitan areas.

"To determine the exact cause of California's high suicide rate would require most extensive and elaborate research," said Dr. Walter M. Dickie, head of the health department.

"We are only able to guess at the complex factors involved. Suicide may be considered as a phenomenon and a decided departure from the normal. The fact that 1,330 residents of the state took their lives last year should focus attention upon the causes of suicide.

Hazarding a guess as to some of the possible causes of suicide in California, Dr. Dickie enumerated the following:

1. Migration of large numbers of invalids to the state.
2. Migration of large numbers of casual laborers who are past middle age and without family or home ties.
3. Mental disturbances due to the strain that comes under modern living conditions.

Persons between ages of 45 and 54 are most prone to taking their lives, Dr. Dickie said. Closely following in numbers are those between 35 and 44. Very few youths under 20 take their own lives, but a considerable number of individuals who are past 65 years of age commit suicide each year.

NO USE FOR SCIENCE

"Now, Mary, when you bathe the baby, be sure and use the thermometer to test the water."

Returning an hour later, the mistress asked: "Did you use the thermometer?"

"No, ma'am. I can tell without that. If it's too hot, the baby turns red, and if it's too cold he turns blue. —Great Northern Goat.

MARIAN C. SHORT
Teacher of Violin and Piano
Pupil of Oscar Seiling
Studio 716 Second Ave.
Upland, Calif.
Phone Upland 139-R

Patriotism Shown in Orange Display at Fair

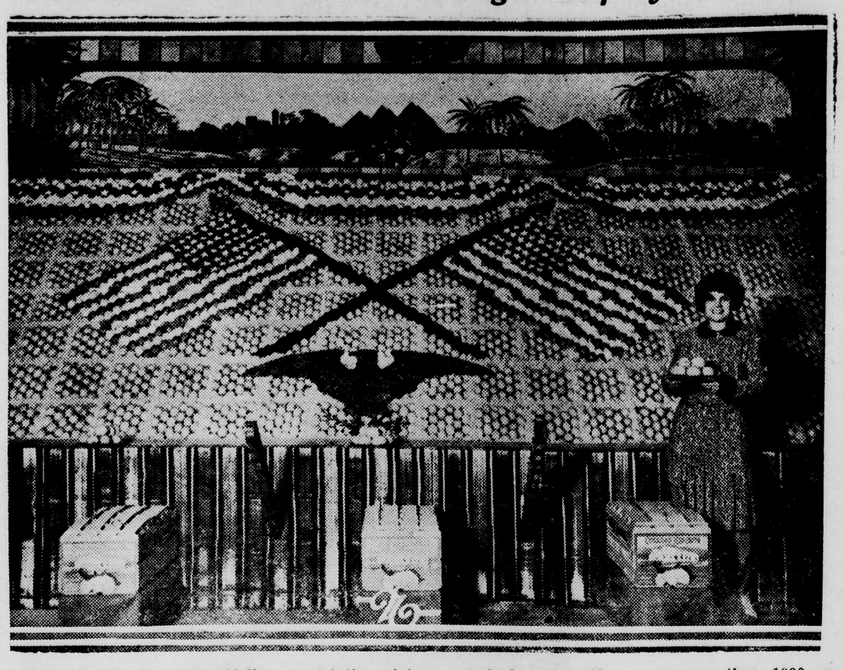

Typical of the beautifully novel designs carried out in the 40,000 square feet of fruit rack displays at Los Angeles County fair, which opened at Pomona Tuesday and will continue through Sunday, is the patriotic picture worked out in oranges by the College Heights Citrus Association of Claremont. The fair this year has the greatest showing of agricultural and horticultural products in its history. There are more than 1000 entries in the fruit section alone. In fact, every department throughout the great exposition has set a new record this year. Miss Edna Mae Paige is the attractive young lady

Cucamonga-Alta Loma

In the first executive session of the new club year the executive board Cucamonga Woman's club and the program committee met at the home of Mrs. M. J. Reid, program chairman, last Friday afternoon, when plans for the coming year's programs and other activities were discussed. Officers serving the club this year will be: Mrs. E. R. Hively, president; Mrs. E. S. Bishop, vice-president; Mrs. Chas. Beckley, recording secretary; Mrs. L. J. Thomas, corresponding secretary; Mrs. J. H. Williams, treasurer; Miss Gertrude Reid, auditor. Other members of the program committee include Mrs. A. C. Beattie, Mrs. W. I. Pinckney, Mrs. Arthur H. Bridge. The first meeting, Friday, Oct. 4, will be held at the home of Mrs. G. P. McCorkle, when "Vacation and Travel Talks" will feature the program.

A delightful affair of last Thursday afternoon was the dainty gift shower with which Mrs. Chas. Beckley and Mrs. Clifford Beekman entertained some twenty-five guests at the home of the former in Hermosa avenue, honoring Mrs. Ernest R. Peterson of Ramona avenue, formerly Ruth Elder, daughter of Mr. and Mrs. W. B. Elder The Beckley home was prettily adorned with a profusion of asters and other early fall blooms, and social afternoon was enjoyed, while Mrs. Peterson opened the daintily wrapped packages.

A tempting collation was later served by the entertaining hostesses.

The annual reception to old and new members of the Cucamonga Woman's club is a social event looked forward to each year by the club women, and will be held this year at the home of Mrs. W. J. Parsons, Friday, Oct. 18. The affair is in the form of a musicale tea and is widely attended.

A. H. Bridge, scoutmaster of the Boy Scout troops at the Alta Loma school, with his committee, E. M. Barkow, Harry Ledig and Harry Roberds, will treat the boys and their guests to a banquet at the school on Thursday evening. Each boy will bring with him as his guest another boy. Other guests expected, prominent in the boys work are Elmer F. Coble, secretary of the Y. M. C. A. in Ontario, and Lex Lucas, leader in the Scout work at Chaffey. Mothers of the boys and wives of the committee provided the appetizing dinner for the boys.

This evening will be ladies' night at the Alta Loma Community club with Mr. and Mrs. H. T. Blake and Mr. and Mrs. Tom Monkman in charge of arrangements for the 6:30 o'clock dinner and the evening of cards to follow.

The Buehler drying yards, corner Church and Hermosa, are finishing up the last of the Lovel peaches Tuesday, the weather conditions having been ideal for the drying process. Between thirty-five and forty children and adults have been employed up to the time school opened Monday.

Hiram McCorkle, son of Mr. and Mrs. G. P. McCorkle, who has been employed in Los Angeles during the summer months, visited his parents here over the week end as a farewell before leaving for the University of Michigan at Ann Arbor, to take up his second year's studies.

Mrs. Dorothy Williams, formerly well known here as Dorothy Van Waganen, when she resided with her parents in Cucamonga a number of years ago, was calling on old friends and neighbors here last week. Mr. Wiliams, she stated, had been transferred by his company from Sacramento to Southern California, where they will not make their future home.

Martha Stavely, B.M.
Pianist-Organist
TEACHER
Studio: 262 Euclid Ave.
Phone: Upland 20-J

7 Attend Bankers' Meeting This Week

Seven Uplanders, officials and employes of the local banks, attended a meeting of the local chapter of the American Institute of Banking Wednesday night at the Mt. Meadows Country club. Hy Sanders, vice president of the Los Angeles chapter, was the speaker, and after his address the group enjoyed dancing.

Those from here attending were Allan S. Barr, Harlan Horak, Elmer Allen, Fern Carver, Paul Hershey and George Hazelgrove.

HIGHWAY ROBBERY

"There goes the old rascal who swindled me out of $40,000."

"How did he do it?"

"He refused to let me marry his daughter."

Patent Leather

Now that our climate is replacing the late "weather" you will find Patent Leather more comfortable to wear. Because it is so easily kept presentable is one reason it continues to be the biggest seller in Dress Shoes for Women.

To start off the season, on

SATURDAY, SEPT. 21ST

WE WILL GIVE 10% DISCOUNT ON ANY PATENT LEATHER OR PATENT KID SHOE IN STOCK

New styles included as well as the staple numbers.

Women's Pure Silk Full Fashioned Hosiery $1.00

GOODBAN'S Brown bilt Shoe Store ★5★

241 Second Ave. Phone 117-J Upland, Calif.

THE EQUITABLE HOME LOAN PLAN

Builds up for the future as no other plan does. Supposing a Borrower of $4,000.00 dies at the end of the fifth year. He was 30 years of age when he made the loan.

Mortgage $4,000.00
Principal repaid by borrower to end of fifth year 1,721.76

Balance $2,278.24

Mortgage Paid—Home Free and Clear and Cash Returned to Widow, $1,721.76

I don't think there is any more to be said! By any other method the widow might have been seriously encumbered, but by the Equitable method not only is her home free and clear but she has $1,721.76 to meet bills that inevitably crop up at that time.

Think it over.

J. LYNWARD GRAHAME

Equitable Life Assurance Society of the United States
Phone: 221—Res.: 538 337 Second Ave.

Have You Tried

HORMEL FLAVOR-SEALED MILK-FED CHICKEN IN CANS and HORMEL HAMS IN CANS?

—Put up in convenient sizes, from 3 to 6-lb. tins.

Try One With Your Next Order

KLINDT'S GROCERY

THE HOME OF GOOD THINGS TO EAT
186 2nd Avenue Phone 237 Upland, Calif.
FREE DELIVERY TWICE DAILY

Here We Are---
With a Lot of Good Saturday Specials

It's a Good Chance to Save Some Money and Give Us Some Extra Business—Every Price Is Low—Buy All You Want

FANCY LOCAL TOMATOES 3 LBS 10c
Store Variety
LOCAL SWEET POTATOES 5 LBS 25c
FANCY ICED LETTUCE 2 HEADS 15c
GREEN LIMA BEANS—3 LBS 25c

PERSIAN MELONS
Upland Grown
Saturday Only—Per lb. 3c

SEGO MILK Tall Cans ..... 3 FOR 25c
H O. OATS Small Size 12c Large Size 30c
OXYDAL—LARGE SIZE 2 FOR 35c
M. J. B. COFFEE 1-lb. Can 49c 2-lb. Can 96c
LESLIE SHAKER SALT 2-lb. Package 9c

NORTHERN EATING PEARS
4 LBS 30c

GOODWIN'S AMMONIA 32-oz. bottle 24c
BOYDEN'S HONEY 33-oz. glass 40c
SUGAR 10-lb. limit ..... 10 LBS 52c

POLLY BRAND BURBANKS
"Every One Washed and Selected"
100-LB SACK $3.35

BELLEFLEUR APPLES 5 LBS 25c

Anderson's
Member of "Certified Grocers"
Direct from Manufacturer to Consumer

FANCY BABEY-BEEF

Two of the Best Grain Fed Steers from G. A. Pitts of the Upland feed yard. They have been on feed for 125 days, and are real top steers. We always have the best for you at all times.

Fine cuts of choice Ba-Bey Beef are always available at Seguin & Son's Market.

Ba-Bey Beef
Rib Boil, lb. 19c
Sliced Liver, lb. 30c
Hearts, lb. 17c
Brains, set 20c
Tongues, lb. 33c
Boneless Stew Meat, lb. 28c

Milk-Fed Lambs
Veal
Corn-Fed Pork

A REAL RED-HOT SPECIAL
HAUSER KREAMOLA SHORTENING
Per lb. Bring Pails—No Limit 12c

Your Last Chance at These Prices
BACON SQUARES—LB 15c
HAMBURGER STEAK—LB 22c
PURE PORK SAUSAGE—LB 28c

THESE ARE CASH PRICES ONLY!

GEO. F. SEGUIN & SON
UPLAND PUBLIC MARKET
220 East 9th St.—FREE DELIVERY—Phone 126

Local News Briefs

J. E. Wallin is enjoying a rom her sister, Mrs. E. J. egger of Des Moines, Ia.

and Mrs. W. W. Horak amily visited the Los An- county fair at Pomona y.

and Mrs. Francis Luce Karr) have returned from motor honeymoon and are located in their home at Granada Court, Ontario, they are at home to their s.

Rev. W. L. Brewer, pastor Upland Nazarene church, en granted a two weeks va- by the church board and Mrs. Brewer and small son, left this week for Hermosa where they will rest and the invigorating seaside e.

For quality building see H. A. Cooley, 550 Laurel Ave. Phone 645. 65tf

Mayor and Mrs. A. H. Johnson have returned from a several days motor trip which took them south to San Diego and as far north as the Sequoia park.

Mr. and Mrs. Paul Fetrow and sons spent last week at Newport Beach and Balboa where they enjoyed the seaside sports. The boys decided fishing was the best part of the vacation.

George Cutler has entered the State Teacher's College at Santa Barbara where he expects to complete a course in auto mechanics. He was accompanied by Ted Reider, of Ontario, who has also entered the state school. Both young men are graduates of Chaffey Junior College.

Mr. and Mrs. V. H. Wilson visited the Los Angeles County fair at Pomona Wednesday.

Mr. and Mrs. Harold Melling had as their guests one day last week-end Mr. and Mrs. Charles McBride and family of Elsinore.

Will party who called on State Highway regarding wood please call again. I lost your address.—Steele Finley. 37-2tPd.

Miss Anna Lugenbill of Berne, Ind., is the houseguest of her aunt, Mrs. Oscar Gaither, and Mr. Gaither at their San Antonio Canyon home. The Gaithers and their guest spent Thursday in Los Angeles.

Mr. and Mrs. F. L. Warburton and family are expected home this evening from Pismo Beach, near San Luis Obispo, where they have been spending their vacation. They were joined at the Beach resort by Mr. Warburton's son, Wayne Warburton, and family.

Word from Miss Sally O'Brien, who is attending the San Diego State Teachers College, states she is getting nicely started in her school work and is comfortably located in the cottage with her grandmother, Mrs. J. L. O'Brien, who will remain with her during the school term.

Mr. and Mrs. W. H. Froelick had the pleasure of entertaining Wednesday for two friends, Mr. and Mrs. Henry Kretzmeier of Clay Center, Kan. The Kretzmeiers also visited other friends here, leaving Thursday to continue their tour, their next destination being points in Texas.

Mr. and Mrs. L. Westerburg, 1128 Euclid avenue, returned Tuesday from a three months motor trip which took them as far as Pennsylvania. The greater part of the time was spent with their son and his family in Warrensville, Ohio, but they also enjoyed short visits at a number of other places and visited for a time in New Castle, Pa. The trip was made by motor and provided a very pleasant summer.

Enos F. Leaman, foreman of the packing department of the Upland Lemon Growers association, is taking his annual vacation and he and Mrs. Leaman left Thursday for a ten days automobile trip up the coast. They will make a stop in San Francisco and may go as far north as the Columbia river highway. During their absence their baby daughter, Jean Phyllis, is staying with her grandmother, Mrs. J. B. Leaman.

Robert Klindt was in Santa Ana yesterday on business.

Miss Lillian Williams, Mrs. Sarah Nelson and Mrs. M. L. Fording motored over to Pomona Thursday and visited the Los Angeles County fair.

Rev. and Mrs. W. L. Brewer and son are spending a two weeks' vacation at Hermosa Beach. Rev. Brewer, who is pastor of the Nazarene church, came to Upland today, but returned this afternoon. They went to the beach early this week.

Mr. and Mrs. George Garoutte, Third avenue and Tenth street, returned to Upland after a trip lasting six months to the day, and which took them through many states. They went east by train, returning in a new car purchased at the factory. Among others they visited two of Mr. Garoutte's sisters and made trips to many points throughout the east.

Miss Leia Farmer, who for a time was seriously ill in the Good Samaritan hospital in Los Angeles, continues to improve and is doing as nicely as could be expected. Her father, the Rev. Z. J. Farmer, who has spent the greater part of the past two weeks with the patient, has returned home. Miss Farmer's sister, Mrs. C. E. Spies, went down to see her today. It probably willl be some time before she can be brought home.

Mr. and Mrs. Ernest Tweed Stone and Mrs. Stone's mother, Mrs. H. G. Harvey, have moved from the Harvey ranch south of Ontario and are now located at 429 East Ninth street in the property recently purchased by Mr. Stone and his brother who are converting the large dwelling into a modern undertaking establishment. Workmen are busy with the remodeling of the house and it is hoped to soon have the work completed.

Mr. and Mrs. Charles Ruedy of East Ninth street, had as breakfast guests Thursday, Mr. and Mrs. Robert Ruedy of Los Angeles, who have just returned from a seven weeks tour of the east. They had driven all night, coming up from Imperial Valley, and reached Upland about seven a. m. Mr. and Mrs. Ruedy told of some very thrilling experiences, having encountered much rain and mud and two washed out bridges. They visited in Illinois, Missouri and Kansas and enjoyed the trip in spite of the trouble they encountered, but are very glad to get back to California.

48 Lions Form Party at L. A. Fair Tuesday

Forty-eight Uplanders, members of the Lions club and their wives, formed a party that attended the opening day of the Los Angeles county fair.

Tuesday was "Lions Club day" and the Uplanders were out with several thousand other Southland Lions.

"Say, looky hya, Rastus, you know what yo're doin'? Yo' is goin' away fo' a week and they ain't a stick o' wood cut fo' de house."

"Well, what yo' all whinin' about, woman? I ain't takin' de ax!"

Cotton From Hoover Ranch To Be At Fair

By C. N. P. A. Service

This cotton plant from the farm of President Herbert Hoover at Wasco, California, will be one of the many hundreds of feature exhibits to be shown at the Southern California Fair which opens at Riverside September 24th.

Only a few days remain before the opening of the seventeenth annual Southern California Fair at Riverside, September 24th to 29th, inclusive, and one entry of special interest is a huge cotton plant containing 85 bolls, which was grown on the farm of President Herbert Hoover at Wasco, Calif.. The cotton was derived from a pure Acala seed originally from the government experiment station farm at Shafter and is representative of the fine stand on the entire 400 acres owned by the nation's chief executive, it is said.

AUTO KILLS 31 IN SIX MONTHS

That Is Record of San Bernardino County For First Half of Year 1929

The automobile, modern Juggernaut of a high-speed civilization, is killing Californians at the rate of six a day.

This startling disclosure was made today by Frank G. Snook, chief of the State Division of Motor Vehicles. During the first six months of 1929, 1010 persons in California were killed in automobile acidents.

San Bernardino county's death toll from automobile crashes totaled 31, the report revealed.

June, the month of brides and tourists, showed the largest number of deaths, according to Snook, with 186 killed. Figures for the other months were: January, 178; February, 184; March, 167; April, 145; and May, 150.

Non-fatal injuries for the half year period, calculated at the rate of 84 a day, which was reached during the first five months of the year, would involve approximately 15,000 men, women and children.

"Carelessness, recklessness, intoxication and ignorance are responsible for nearly all this toll of human life and limb," commented Governor C. C. Young. "Ninety-nine per cent of our motorists are careful and law-abiding. The menace in highway travel lies with the remaining one per cent.

"In this group are found the reckless and criminally careless, the drunken and the grossly incompetent driver. These must be made, either to reform, or be forever eliminated from our highways. In other words, preventation of motor acidents and reduction of resulting deaths is a duty incumbent not only on public officials but also on all citizens of the state."

Bladder Irritation

If functional Bladder Irritation disturbs your sleep, causes Burning or Itching Sensation, Backache or Leg Pains, making you feel tired, depressed, and discouraged, why not try the Cystex 48 Hour Test? Don't give up. Get Cystex today at any drug store. Put it to the test. See for yourself what it does. Money back if it doesn't bring quick improvement, and satisfy you completely. Try Cystex today. Only 60c.

The First National Bank of Upland

Upland, California

The Ability

to do things, not only to handle the ordinary banking transactions promptly but to go a step further and render many other services, appreciated oftentimes because most unexpected—that's our aim.

Your account is cordially invited.

TRUSSES

Trusses, Abdominal Belts, Bandages, urgical Appliances of all kinds. Specialized Department offering everything a octor wants. Remember it.

Auto Goggles and no more smarting yes from whipping wind or flying dust. Protects them from sun-glare, too.

TRADE WITH BRADY

O. P. Brady
DRUGGIST
FINE PRESCRIPTION WORK.

UPLAND, CALIF.

SARGON AGENT FOR UPLAND

SMART STUFF by the COMMANDER

Of course the Kids are back in school

With our memories of HOW WE used to do it—and a little help from the teacher they ought to GET BY. WE DID!

—MAC SAYS SO!

Speaking of Kids—Did you ever see one that was trying to quit EATING CANDY ? ? ? ?

Another thing I notice, Girls of all ages are just as eager to reach for a sweet as when Petticoats were in style.

SWEET EATS at SWEET PRICES!

No. 1.—ORANGE GUM DROPS—FRUIT FLAVORED—A Fifty Cent Candy Value we are Mac-Specialing at 39 Cents the eatin' Pound. Also in Ten-Cent Bags.

—MAC SAYS SO!

No. 2.—CARAMEL WHIRLS—Here's something you can twist your tongue around—CHEWY but not STICKY.. Eat 'em alive boy—they're a Whiz Bang Candy Bargain at 39 Cents the big pound bag. Nell also puts up 10 and 25 Cent nose bags.

—MAC SAYS SO!

Giant Wrapped Caramels

—At 39 Cents the pound is helping to sweeten the Home Life of many a Guy.

—MAC SAYS SO!

Quart Packages of PERFECTION ICE CREAM for 39 Cents and Quarts of Bulk "HOLLYWOOD"—33 Cents— Pints for 20 Cents. You Girls can eat a Barrel of this Hollywood Diet Ice Cream and Get Away With It Without Putting on the Fat Cells. It's deee-licious!

—MAC SAYS SO!

The BIG IDEA in Putting on these "Sweet Eats"

At these "SWEET PRICES" is to Get You IN SOLID with The Kids and to try to make your WIFE think You're generous. The Latter might be quite a contract, for it's hard to fool the dear Girls. However—Here's a chance to redeem yourselves.

In the TOILET GOODS SECTION of The Human Service Station—the Ladies are unloosing a flood of Gaily Colored Powder Puffs at the Frugal Price of Ten Cents each. One Dear Lady remarked to this effect: "If you'll allow me to cast my old ones into your ash can, I'll take three puffs you offer for 25 Cents" WHY NOT? Get a nice, new, Clean Supply—Your Nose deserves it.

—MAC SAYS SO!

Another Little Thing---Saturday

—that's Tomorrow—we are giving you a Powder Puff Free with any kind of Face Powder you care to Buy.

—MAC SAYS SO!

They've sure pestered us for School Supplies this week. Only thing we can do is to sell 'em what they want. One thing we do that gets the glad hand and the Broad grin from Primary to University—we Engrave the NAME on the PEN or PENCIL Free of charge to the Purchaser.

—MAC SAYS SO!

Don't miss the "TAILOR MADE MAN"

Put on by the UPLAND LEGION BOYS and their "Femmes" tonight at Chaffey. These War Weary Heroes are slated to stage a Bean Eating Contest sometime during the evening. Beans will also be broadcast during the first and second act. They're begging for Tickets right now. Come on, Enlist!

Cheerfully yours,

MAC THE MEDICINE MAN, Inc.

—and—

HIS TRUSTY CREW

A Friendly DRUG STORE in a FRIENDLY COMMUNITY

A Sale You Wont Forget!

ALL WOOL SINGLE BLANKETS

in Solid Pastel Shades

This is a Combination XX Plan Selling in cooperation with thousands of other merchants and Marshall Field & Company, Wholesale—an event of extraordinary economy.

Sale Starts Monday

$4.95 *Each*

J. J. ATWOOD CO.

Upland - - - - - - - - - - Cucamonga

PHONE 602 EVERY MORNING FOR YOUR DAILY NEEDS IN FOOD

Vacations Are Now Over and School Lunches Are in Order

1-lb. can PEANUT BUTTER	25c
½ Pint Jar RELISH SPREAD	25c
1 Pint Jar RELISH SPREAD	45c
2 lbs. WHOLE WHEAT FIG BARS—Made with the new figs	35c
½ lb. package KRAFT CHEESE	25c
1 package PIMENTO CHEESE	15c
Large Package LUX	23c
Large Package RINSO	21c
3 bars LUX TOILET SOAP	25c

Johnson's Grocery

Free Delivery

Phone 602 281 Second Ave.

UPLAND HOTEL

30 Rooms

CITY'S LEADING HOTEL

LOCATED ON EAST NINTH ST.

Rates $1.00 and Up

Special Rates by Week or Month

W. S. AVERY, Prop.

WATER MEETING TO BE HELD THURSDAY

Alta Lomans Invite Representatives of Water Companies

First of a series of meetings that may result in this district getting some county funds to aid in water conservation will be held in Alta Loma Community Club rooms at 6:30 o'clock Thursday night and the session is being advertised as the "Foothill District Water Meeting."

J. L. Brown, irrigation engineer in the state extension department will be the principal speaker. The topic discussed will be the general character of water with recommendations as to ways of saving water.

Representatives of all the water companies in the district extending from Upland to Etiwanda will be at the meeting, with the hope of forming a group to carry on the water conservation movement.

E. M. Barkow, president of the Alta Loma Community Club, under whose auspices the meeting is being held, explained that if a proper organization is perfected the county has a fund available to carry on the work. Mr. Barkow and other Alta Lomans are active in getting the group going so that the money can be apropriated as soon as possible.

The meeting will be held at the Alta Loma school, or if the attendance is too large for the Community Club.

Mr. Brown was here late in August and conducted several demonstrations and he created so much interest in water conservation then that many are looking forward to his address.

Executive Board of Presbyterian Ladies Aid Society Meets

In preparation for the renewal of the various phases of church work following the conclusion of the vacation season, the executive board of the Ladies' Aid Society of the Upland Presbyterian church held a called meeting at the church Tuesday afternoon, the president, Mrs. Kent W. Fuller, presiding.

Informal discussion of plans for the coming year was held and especial attention was given to plans for the annual church membership dinner which will be held on Wednesday evening, Oct. 2, and which will mark the opening of church activities. A very interesting program is being planned.

Trip Is Planned to San Clemente Beach

As guests of the Ontario-Upland Realty Board, anyone from this district can go on an excursion trip to San Clemente, which also includes a ride on a yacht and use of recreational facilities along the Beach and at San Clemente, it was announced today. Fred Margerum, past president of the board, said that Ole Hanson was inviting the realtors and their friends to make the trip.

Those going are to meet at the Ontario Hotel at 9 o'clock Monday.

HOME OWNING on a Small Salary

IT MAY surprise you to know that fully half of the homes in this country are owned by men who make less than $2000 a year.

How do they do it? Through loans such as those made by this association. These loans are put upon a monthly repayment basis about like rent. Both interest and principal are included; one mortgage stays in force, eliminating costly renewals; never any large sum to meet. This is the one plan that helps you to get out of debt, easily, and over a period of years, it is distinctly cheaper.

We loan money to build or buy a great many homes which never WOULD and never COULD have been owned in any other way.

You can do it, too, if you are now paying rent regularly. Come in and let us tell you how.

Magnolia Mutual Building and Loan Association
272 9th St. Upland, Cal.

Church Directory

UPLAND PRESBYTERIAN CHURCH
R. C. Stone, Pastor

The pastor is to speak at the morning service in the Upland Presbyterian church on, "The Urge of Hunger," Service at 11:00.

The evening service will be a presentation of the Religious Life in Summer Camps. The speakers are to be Mrs. H. S. Bailey and Lex Lucas. Mrs. Bailey attended a church school camp for the summer and Mr. Lucas a Scout camp. We are looking for an interesting discussion. Service at 7:30.

The Sabbath School meets at 9:45 a. m.

Junior C. E. meet at 6.30 p. m.

A conference of all young people of the church above Junior C. E. age is called for 6:30. At this time a young people's program for the year is to be discussed by the young people themselves. Everyone is asked to be present and help plan for the choir and other activities. Meet in the Intermediate Department of the Sabbath School.

Prayer meeting Wednesday evening at 7:30. Subject, "A Death in the Desert." Deut. 34:1-12.

THE BRETHREN IN CHRIST CHURCH
Home of Beulah College
B. M. Books, Minister. H. G. Brubaker Assoc.

The Bishop C. C. Burkholder will be in the pulpit at 11. After the message the ordinance of baptism will be administered by the Bishop to applicants from Pasadena, Chino and Upland.

Elder J. R. Steckley will speak at 8:10.

Early prayer at the church, 6:30.

Sunday school hour, 9:30.

Young People and Junior Leagues, 6.30.

Praise, 7:30.

Wednesday prayer and inspiration, 7:30.

You are welcome to these services.

FIRST CHURCH OF CHRIST, SCIENTIST
Euclid Ave. at G Street, Ontario

Sunday morning service at 11 o'clock.

Sunday School at 9:30.

Wednesday evening meeting at 8 o'clock.

Reading Rooms, 108 East C Street, Ontario.

"God is our refuge and strength, a very present help in trouble. Therefore will not we fear, though the earth be removed, and though the mountains be carried into the midst of the sea." These reassuring words of the psalmist constitute a portion of the responsive reading for the Lesson-Sermon on "Matter" Sunday in all Churches of Christ, Scientist, branches of the Mother Church, The First Church of Christ, Scientist, in Boston, Mass.

One of the Bible citations in the Lesson-Sermon relates the following incident from Matthew regarding Christ Jesus: "And great multitudes came unto him, having with them those that were lame, blind, dumb, maimed and many others, and cast them down at Jesus' feet; and he healed them; insomuch that the multitude wondered, when they saw the dumb to speak, the maimed to be whole, the lame to walk, and the blind to see; and they glorified the God of Israel."

A correlative pasage from "Science and Health with Key to the Scriptures" by Mary Baker Eddy is as follows: "Our Master treated error through Mind. He never enjoined obedience to the laws of nature, if by these are meant laws of matter, nor did he use drugs. There is a law of God applicable to nealing, and it is a spiritual law instead of material."

FIRST MENNONITE CHURCH
Campus and Washington Blvd.
A. Donald Minton, Supply Pastor

9:30 Sunday School. Classes for all.

10:30 Morning Worship. Mr. Alfred Wiebe will give a report of the Conference. The offering will be turned over to the Emergency Relief Commission to asist in bringing the destitute Mennonite refugees from Harbin, Manchuria, to the U. S.

7:00 Christian Endeavor meetings in four departments.

7:45 Evening Worship. Subject: "Does It Pay to Be a Christian?" This will be the last sermon by the supply pastor.

There will be a business meeting of the congregation on Wednesday evening, Sept. 25.

We most cordially invite you to any and all of our services. Come, let us worship together.

FIRST METHODIST EPISCOPAL CHURCH
Dr. James A. Stanley, Pastor
Sunday, September 22

7:00 a. m.—Morning Watch—A quiet hour to start the day aright.

9:30 a. m.—Church School with separate worship service for every department.

11:00 a. m.—Communion service—

Prelude, "The Last Hope" (Gottschalk.)

Anthem, "Bells Over Jordan" (Hamblen).

Offertory, "An Old Irish Air" (Weatherby)

6:30 p. m.—Two League services: Senior Hi and Young People.

7:30 p. m.—Evening Worship—Sermon by the Pastor, "What Salvation Does Christ Offer?"

Anthem, "O Lamb of God I Come" (Adams)

ST. MARK'S CHURCH
Euclid Avenue and F Street
Eighteenth Sunday after Trinity.

Morning Prayer and Sermon 9:30 a. m.

The rector was very much encouraged by the large attendance at the service last Sunday on his return from vacation and appreciated the spirit of good will and reverence in the congregation. It seems wise to continue the earlier hour for the service for the remainder of the montn so please notice the hour, 9:30.

FORD CARS TO BE SHOWN IN EXHIBIT

Complete Line of Models and Colors Grouped For Inspection Next Week

With a complete line of the new Ford cars in all the new colors and designs on display for the first time in this territory, the Charles E. Puckett Company Ford dealers, will hold open house all next week, September 23-28, at their show rooms, 320 East A street, Ontario.

Every resident in this district is cordially invited to attend the show and a car will be sent to home or office of anyone who desires transportation to the special car showing. This service will be without charge.

From time to time all the cars have been shown, but this display will present all the models at one time.

Oscar Frantz Brings Back Deer From North

If Oscar Frantz keeps on with this shooting, he will have quite a reputation here for getting deer. The Santa Rosa mountains attracted him the first of the week. He went north with Arthur Throop. He returned in a few days with his deer.

The deer is reported to be one of the largest ones ever brought back here by a local hunter.

Five deer were killed in the mountains near Upland on the west.

Trainer: "Ain't you going to get up and fight? I told yiu you've got him going."

Pug: That's all right; ye me when e's gone."—L Passing Show.

YOU GET BOTH fit and satisfactory wear when you buy LEVI STRAUSS Bib or Waist Overalls

the Leading Brand for over 56 years

A NEW PAIR FREE IF THEY RIP

Ask for Levi's Reliable Merchandise since 1853

For Sale By

J. J. Atwood Co.

Upland Cucamonga

An Invitation Is Extended . . . . to See Harri

AUTUMN EXPOSITION and STYLE SHOW

MONDAY, SEPT. 23, 1929

Harris' Apparel Floor—2nd at 8 P. M.

Living Models

. . . . will promenade in formal revie showing the latest authorative Fall Fashion the newest fabrics, the newest details, new est trims and the newest colors.

The Harris Company

The Department Store For All the People

San Bernardino - - - - - - - - Phone 477

THERE IS NO ACCIDENT -- --

-- -- ABOUT THIS BOY'S HEALTH.

His mother works every day at the job of motherhood.

Meals that are well-cooked and well-balanced, food supply safely kept in a modern refrigerator, a home that is well ventilated and comfortably warm on chilly days, baths provided by an automatic water heater.

COOKING - WATER HEATING - REFRIGERATION HOUSE HEATING

ALL WITH NATURAL GAS

Special credit for your old water heater under our new plan.

SOUTHERN COUNTIES GAS COMPANY

Mothers—Listen to Helen Webster, Radio KFI each Wednesday 10:30 A.M.

GAS HEATERS

Right now, at the very beginning of the heater season, we are slashing prices on our entire stock of new Heaters, ordered last spring for this fall's selling. Many of these have arrived since our big Removal Sale started. All must be sold—we're not going to move a single Heater to our new store.

Save $2.60 to $23.60 on Your Gas Heater

No. 26 Black Ironton Bunsen Burner Bathroom Heater—On Sale at $2.80

No. 26 White Ironton Bunsen Burner Bathroom Heater—On Sale at $4.35

IRONTON BUNSEN HEATERS WITH ASBESTOS BACK

No. 106—6 tubes—Reg. price $8.00—On sale at $5.40
No. 107—7 tubes—Reg. price $9.00—On sale at $5.70
No. 109—9 tubes; reg. price $10.50; on sale at $7.45
No. 111—11 tubes; reg. price $13.50; on sale at $9.40

If You Want Quick, Economical Heat, These Heaters Will Give It To You!

Bargains in Clay Radiant Heaters

G. & S. HEATER

10-burner, clay radiant and clay back, with andirons, a good value at $20.00. Similar to picture. On sale at..... $12.45

IRONTON HEATER

Bunsen Burner, 10 clay radiants and clay back, Sold regularly at $57.50. A remarkable value. Similar to picture $33.90

NO. 1405 IRONTON HEATER

10-tube, clay radiant and clay top, a good value at $30.00. Like illustration. On sale..... $17.45

No. 1205 Ironton Heater, 10-tube, same as above, all metal parts cast brass. A $35.00 value; on sale..... $20.95

12-tube Heater. Same as above..... $25.95

GAS LOGS

To Fit in Your Fireplace

26-inch, regular $32.00.....$22.95
24-inch, regular $26.00.....$18.95
22-inch, regular $23.75.....$16.95

WOOD HEATERS

—Both cast and sheet iron; stove pipe, stove boards, gas hose and gas cocks; on sale at close-out prices.

FIREPLACE FITMENTS, including Andirons of wrought-iron, wrought-brass and cast-iron; Basket Grates in black, Spanish and old brass; Fire Screens in one piece, three-fold and four-fold, in a variety of finishes; Fire Sets, American and English makes; Wood Baskets, metal and willow—

ALL GREATLY REDUCED

Adams Hardware

PHONE ONTARIO 96 —ONTARIO— 108 S. EUCLID AVE.

UPS WIN AS ELFTH INNING BRINGS 1 TALLY

t Game of City's in Extra Inning Ends First League

f the third inning saw s tied, 2 to 2. The win- came in the last of the

meantime, the Upland and the Upland Pick- tled evenly Wednesday ntil Cornelius connected that sent in Briggs with ning run. The Pick-Ups the players selected by through the Upland the stars of the league. ius' hit ended what nsider the best game of on in Upland's first in- ght baseball league.

rs started the game in that would be expected ars, but after the third they couldn't tind the the final frame, the s drew a walk, profited rror and scored on a hit. e down before the score de.

ame almost ended in the hen the Pick-Ups filled s with the heavy hitting the batting order wield- stick. But Voth rallied last out came at home hen Briggs was forced to Bailey's hit.

s probably Cunningham's that made him a favor- the fans. He respond- at honor by pounding out re good ones. First time made the circuit of the a hefty drive to center- Ingram mis-judged the and he barely touched thereby being given an nd robbing Cunningham ner. In the third session ayer, famous for his s, sprinted to third after nit in left field ngham made both scores All-Stars.

bleachers were full of fans. The game moved he playing was snappy. s how it went:

FIRST INNING

ars—Zenz fanned Pro- out, Duncan to Terry. ham circled bases after to Ingram, who errored. st on hit. Hirschler out, s to Terry. One man base.

Ups — Briggs walked; sacrificed, sending Briggs nd. Dean also out on and Briggs advanced d. Bailey fanned. One base.

—All-Stars 1; Pick-Ups,

SECOND INNING

ars — Voth out on Goshert safe on bunt. t on fly to Myers, right Lane fielded out. One base.

Ups—Cornelius hit be- third and short. Myers first. Ingram hit single. afe at first scoring Cor- Ingram stole home. Ter- ht out in going to third. d out on fly caught by One dead on base. —Pick-Ups 2; All-Stars,

THIRD INNING

ars — Bailey caught high fly. Provine fanned. ham hit for three bases. hit safe, scoring Cunning- Hirschler connected for ses. Voth fanned. Two base.

Ups—Briggs fanned. Dun- for one base. Dean out k caught fly. Bailey safe ningham's error. Cornelius first. Two left on base. —All-Stars, 2; Pick-Ups,

FOURTH INNING

tars—Goshert hit high fly, by Terry. Meek out, to Terry. Lane fanned. clear.

Ups—Myers out, Voth to Ingram out on third Terry out, high fly to Bases clear. same.

FIFTH INNING

tars—Zenz fanned. Pro- second by hit. Cunning- t on fly. Krick out, in- d with ball hit by himself. died at second.

Ups—Gottwald out, Cun- n to Hirschler. Briggs out. Duncan hit fly to Bases clear. , 2 and 2.

SIXTH INNING

tars—Hirschler hit fly to . Meek out, Duncan to Goshert's bunt safe. hit fly to Cornelius. Gosh- ts on first.

Ups—Dean out on bunt. out on bunt. Cornelius . Myers safe on Goshert's Ingram fanned, leaving us and Myers on.

SEVENTH INNING

tars—Lane hit. Zenz in- s with his own batted ball. e out on foul fly. Cun- m out. Lane died on

Ups—Terry out on fielded play. Gottwald hit stiff one over Voth. Briggs fanned. Duncan out. Gottwald stays on first. Score same.

EIGHTH INNING

All-Stars—Krick out at first. Hirschler out on drive to Duncan. Voth safe on first. Goshert hit high fly caught by Cornelius.

Pick-Ups—Dean out, Zenz to Hirschler. Bailey hit fly to Goshert. Cornelius flies out to Cunningham. No one left on.

NINTH INNING

All-Stars — Meek places a pretty bunt. Meek caught off first. Lane fanned. Zenz out on fly. Bases clear.

Pick-Ups.—Myers drove fast one to Hirschler. Ingram out on slow one. Terry out. Score even.

TENTH INNING

All-Stars — Provine fanned. Cunningham safe on second, error by Ingram. Krick out on fly. Hirschler out at first.

Pick-Ups—Gottwald hit by fly Cunningham left on base. to Hirschler. Briggs hit for one base. Duncan is out. Dean safe on first, filling bases. Briggs out on forced run as Bailey goes to first. Bases full as inning closed.

ELEVENTH INNING

All-Stars—Voth out on centerfield fly. Goshert out on fly to Myers, right field. Meek out, Cornelius to Terry. Bases clear.

Pick-Ups — Myers out, Cunningham to Hirschler. Ingram over short. Terry fanned. Gottwald out on fly to Meek. One on base.

TWELFTH INNING

All-Stars—Lane out on fly caught by Bailey. Zenz out, Cornelius to Terry. Provine went two bases on hit. Cunningham out on fly to Duncan. One died on base.

Pick-Ups—Briggs walked. Duncan out on fly. Dean out on fly to Meek. Bailey safe on first. Cornelius hit to score Briggs and winning run.

Pick-Ups—	AB.	R.	H.	E.
Briggs, 3b	4	1	1	0
Duncan, ss	4	0	1	1
Dean, p	5	0	0	1
Bailey, c	6	0	1	0
Cornelius, 2b	5	1	2	0
Myers, rf	5	0	0	0
Ingram, cf	5	1	2	2
Terry, 1b	5	0	1	0
Gottwald, lf	5	0	1	0
	44	3	9	4

All-Stars—	AB.	R.	H.	E.
Zenz, ss	6	0	0	0
Provine, c	5	0	1	0
Cunningham, 3b	6	2	1	1
Krick, rf	5	0	2	0
Hirschler, 1b	5	0	1	2
Voth, p	5	0	0	0
Goshert, 2b	5	0	2	1
Meek, lf	5	0	1	0
Lane, cf	5	0	1	0
	48	2	9	4

Summary: Struck out: by Dean 8, by Voth 7; base on balls: off Dean 0, off Voth 4; 3-base hit: Cunningham; 2-base hit: Provine; left on bases; Pick-Ups 12, All-Stars 12; umpires: Cook and Nichols; scorer: R. T. Ledger.

Job Printing at The News Office.

Football Schedule Announced For Year

High School Heavyweights:

Sept. 27.....Chaffey at Fullerton
Oct. 5.....Monrovia at Chaffey
Oct. 10.....Redlands at Chaffey
Oct. 18.....Chaffey at Pomona
Oct. 25.....Riverside at Chaffey
Nov. 15....Chaffey at San Berdoo

Lightweights:

Oct. 10.....Chaffey at Redlands
Oct. 17.....Pomona at Chaffey
Oct. 24.....Chaffey at Riverside
Nov. 14....San Berdoo at Chaffey

Junior College:

Sept. 21....Santa Ana J. C. There
Sept. 28.....Redlands U. Here
Oct. 5..... Bye
Oct. 12.....U. S. C. Frosh Here
Oct. 19.....Long Beach J. C. Here
Oct. 26....San Berdoo J. C. There
Nov. 2.....Glendale J. C. Here
Nov. 9.....Riverside J. C. There
Nov. 16....—Pomona J. C. Here
Nov. 23.....Fulerton J. C. There
Nov. 28....Citrus Union J. C. Here

Chaffey's Football Squad Being Picked

With an encouraging number of promising candidates reporting, the first workout of the Chaffey football squad was held Monday afternoon under direction of Coach "Muggs" Mitchell and Captain Clinton Dornbush, who was last season's all-C. B. L. end.

Chaffey will meet Monrovia at Chaffey on September 27, and by that time Coach Mitchell hopes to have a strong team ready for the fray. Captain Dornbush and Brest, another fast end man; Knoll, the big guard; Meek, a good line man, and Cooper, Colombero, Elrod, Evans and Hoffman in the back field, are expected to give strength to the new team. However, Coach Mitchell states there will be much work to do before the team is whipped into shape as he hopes to have it as the season develops.

CLASSIFIED ADVERTISING

CLASSIFIED RATES

5c per line each insertion. Count five words to the line. Minimum charge for first insertion, 25c for 5 lines or less.

In order to avoid expense of bookkeeping on small amounts, classified ads should be paid for when ordered.

For Sale

FOR SALE—Half-grown Turkeys. Call 8th and Hellman Ave., on Wednesday or Sunday afternoons. 37t2x

FOR TAXI call at Cigar Counter Long's Barber Shop, 181 2nd Ave., or phone 598-J, Upland. Cigars, Candy, Cigarettes for sale. 32-tf

FOR SALE—Subscription for any magazine published. Attractive club offers. Any subscription will be appreciated. A. K. Rae, 404½ Ninth Ave., Upland, phone 489. 35tf

FOR SALE — New modern 5-room Stucco Home; hollow cement tile construction, hardwood floors, garage, large lot with lawn; nicely decorated. Located in fast growing section between Ontario and Upland. A real honest value. I mean it. Priced to go at $2950. This does not happen often. 723 East 7th St., near Campus, Ontario. 25-tf

FOR SALE—Milk and Grain Fed Squabs, 50c each, dressed and delivered. Please order early. Phone 8726-R-5. Allen's Squab Ranch, W. 21st St., Upland. 29-tf

FOR SALE OR TRADE—5-room House and garage, also equipped for 500 hens; close in; priced right at $2,800. See owner, 266 Ninth avenue, Upland, phone Upland 573. 33t5

Poultry and Rabbit

Supplies; Coal, ,Wood and Coke; standard grades of Feed and Grain. Phone orders given prompt attention. Phone 240. W. S. Coffin Transfer and Feed Store, 205 East A Street, Upland 31tf

Rent

FOR RENT—Cool, comfortable Rooms for day sleepers; hot and cold water day and night. 611 East Ninth St. Phone Upland 162 or 687. 29tf

FOR RENT—4-room Furnished Cottage and Garage. Phone Upland 658-M, between 4 and 8 p. m. 34-tf

FOR RENT—Furnished Apartments, one 5-room unfurnished apartment. 279 Second Ave., Apt. 8. 34-tf

FOR RENT—Small modern House, semi-furnished; will rent unfurnished; double garage; adults only. Call Upland 335-J between 8 a. m. and 5 p. m. Other times call Upland 164. 31tf

FOR RENT—Unfurnished House, in splendid location, for two people only. Inquire 490 Euclid Avenue. 31tf

FOR RENT—Cool, comfortable flat, first floor, private bath, shady lawn. Phone Upland 162. 13tf

Miscellaneous

FOR FUR WORK — See Mrs. Sampson, 268 First Ave. Phone 268-W, Upland. 27tf

ALLEE'S TAXI SERVICE—Any place, any time. Phones: Day, 510; Night, 664. 6tf

Wanted

WANTED—Practical Nursing, experienced; will go anywhere. 530 Lynn Haven Court, Ontario. 37t3x

WANTED TO RENT—Modern 4 or 5-room Unfurnished or partly Furnished House; must be good proposition for permanent residents. Address Box 48, Upland News. 36t2

WANTED—House Cleaning, Window Cleaning, Floor Polishing; large or small jobs. R. W. Baldwin. Phone 598-J. 31t2

WANTED—House cleaning, window cleaning, new or old; 50c per hour. Have car; will go anywhere. Mrs. Florence Allen. Phone Upland 8726-R-5. 22tf

WANTED—Experienced Packers to pack apples in Washington. Betz Packing Co., Monrovia. 33t4x

WANTED TO EXCHANGE—House in Los Angeles for Upland house. Property has 5-room modern house, 2 porches, located near school in good district. Lot 55x150; all improvements in and paid for. Place attractive with walks, drive and trees. Want 4 or 5 room house here. Empire Realty and Mortgage Co. 36t3

CONSTABLE'S SALE

By virtue of an execution issued out of the Justice's Court of Ontario Township, County of San Bernardino, State of California, dated the 5th day of September, A. D., 1929, in a certain action wherein Chas. Kratky as Plaintiff recovered judgment against Irene Douglass as Defendant for the sum of $30.70 lawful money of the United States, besides costs and interest, etc., on the 12th day of September, 1929, I have levied on the following described property, to wit:

That portion of Lot 607, Ontario Colony Lands, City of Upland, County of San Bernardino, as per plat recorded in Book 11 of Maps, Page 6, described as:

Beginning 313 feet East of the intersection of North line of Ninth (9th) Street with the West line of Lot 607; thence North 272.8 feet; thence West 56 feet, thence South 272.8 feet to the place of beginning.

Notice is hereby given that on Monday, the 7th day of October, 1929, at 10 o'clock a. m., of that day at the Constable's Office, 126 Second Avenue, City of Upland, County of San Bernardino, State of California, I will sell all the right, title and interest of said defendant in and to the above described property, at Public Auction, for lawful money, to the highest and best bidder, to satisfy said execution and all costs.

Dated at Upland, the 12th day of September, 1929.

J. F. SAWYER,
Constable of Upland Township.
36-3F

AN OLD STORY THEN

Fortune Teller: "You will suffer poverty until you are 35 years old."

Customer: "And then.'

"By that time you will have got used to it."—Ulk, Berlin.

Outperforming

all other low-priced sixes at lower cost than ever

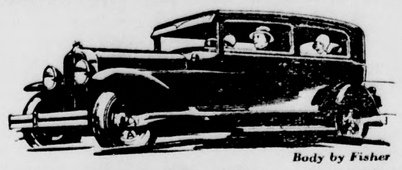

Body by Fisher

During 1928, a large public utilities corporation operated 996 automobiles of 33 different makes. And according to its own accurately recorded cost figures, its Pontiacs cost *one cent less per mile to operate than any other low-priced six in the field at that time.* Yet even that great record of economy is being surpassed by the Pontiac Big Six because of a number of refinements and advancements which this latest Pontiac includes.

PONTIAC PRODUCT OF GENERAL MOTORS

BIG SIX at $745

f. o. b. Pontiac, Mich. 2-Door Sedan

Pontiac Big Six, $745 to $895, f.o.b. Pontiac, Mich., plus delivery charges. Bumpers, spring covers and Lovejoy shock absorbers regular equipment at slight extra cost. General Motors Time Payment Plan available at minimum rate.

FASTER ▲ ▲ ▲
SMOOTHER ▲ ▲
MORE POWERFUL
SAFER ▲ ▲ ▲
MORE RELIABLE
LONGER-LIVED

Consider the delivered price as well as the list (f. o. b.) price when comparing automobile values . . . Oakland-Pontiac delivered prices include only authorized charges for freight and delivery and the charge for any additional accessories or financing desired.

CHIEF OF THE SIXES 241

C. M. SIKES & SON
200 West "A" St., Ontario Phone 5

NEW YORK STORE

202 So. Euclid Ave., Ontario

Closing Out Balance Caveness Stock

BLANKETS Part Wool 66x80 **$3.45**

BLANKETS 66x76 **79c**

Men's Shirts 89c

Girls Dresses 59c

New York Store

Euclid at Commercial — Ontario, Calif.

BIGGER THAN EVER

So. Calif. Fair

you'll be there!

Southern California's own Fair—with its thousands of exhibits of prize stock, produce, fruits and other products of the land presents the most interesting and varied Fair in its history. The Seventeenth Annual Fair—under the 46th District Agricultural Association—subsidized by the State of California. Scores of shows in one—the most interesting of Southern California events for everybody—for grown-ups and children. Special entertainment every day and evening.

Horse Racing
1:30 Daily and Sunday
1930 Auto Show
Industrial Show
Cotton and Date Show
Prize Fruit Displays
Livestock Parade (Sunday)

Nite Show
Vaudeville—Big Acts
Special Animal Acts

Afternoon Show
Contests Between Races
Vaudeville Entertainment
Military Drilling
Special School Events
Community Sing (Sunday)

Contests
Greased-Pig
Milking and Calf Feeding
Frog Jumping—Hog-calling
Harmonica. Declamation
Junior Judging
Big Cash Awards for Exhibits

Horticultural Exhibits Prize fruits and produce from all parts of California.
Aero Exhibits Government planes from March Field. All types of ships. Daily stunts.
Horse Racing Big cash prizes every afternoon. Fastest horses.
Chariot Racing Fascinating event every afternoon. Daredevil drivers.
Swine and Sheep Every breed. The largest exhibits ever shown at the Fair.
Sulky Races The fastest pacers in the Western Fair circuit.
Entertainment Big Nite Vaudeville shows. Different acts afternoons and evenings.
Boxing Fast bouts every night in front of grandstand.
Cattle Prize winning cows, bulls and horses from all parts of West.
Band Music Every afternoon and evening. Different bands.
Farm Equipment. The latest in farm implements demonstrated by leading manufacturers.
Poultry Show Thousands of finely bred chickens, rabbits and pigeons.
Exhibition Riding Special entertainment afternoon and evening by equestriennes.
Indian Dances Tribal customs, dances and music by Indians from Sherman Institute.
Big Joy Zone The delight of the children. Circus events, Clowns, Shows, etc.

RIVERSIDE

Sept. 24 to 29

Open 10 A.M. Close 11 P.M. Ample free auto parking.
Come early. Special entertainment features all day and evening.
Admission Adults 50c, Children 25c, Under 5 years, free.

CHAFFEY CRITICS GET PICTURE OF SCHOOL FINANCES

F. A. Lucas and Scores of Others Give Dr. Hill a Great Ovation

F. A. Lucas, and others who have attacked the policy of Dr. Merton E. Hill in handling the Chaffey finances, are today convinced that his method is the best and that the local man is a good financier as well as an outstanding educator.

At least if action and expressions at the meeting of the Organized Taxpayers association of Ontario Tuesday night, is an indication, there will be no more public criticism of Dr. Hill's management of affairs.

Not only did the several hundred persons at the meeting express through a prolonged ovation their confidence, but Mr. Lucas expressed regret in having questioned the Chaffey financial management.

Preceding Dr. Hill's address, Archie L. Moore of Upland sang and the Chaffey orchestra played.

In figures, testimonials from leading educators and institutions, and facts, Dr. Hill made the point that Chaffey finances are not loosely handled, that there is no indebtedness against the Chaffey junior college district and that Chaffey graduates are gladly accepted by the leading institutions of the nation without examination.

Dr. Hill offered figures showing that the tax rates of the Chaffey district are lower than any other district in the county.

Beulah College Activities

Evangelistic services are being carried on among the Mexicans near Fontana. Rev. Thomas Sanchez, one of the ex-faculty members is the evangelist. Several of our students have been attending the services, and aiding in the work.

The Beulah College unit had an enthusiastic business meeting Wednesday morning. Margaret Friesen, the president, manifested good executive ability in disposing of a few minor matters and then giving the major part of the time to Ida Eckman, editor of The Echo. Miss Eckman's oratorical ability enabled her to present the matter of solicitation for the Echo in such a way as to arouse great interest. Enthusiastic solicitors are at work.

Wednesday morning in chapel we were privileged to have Miss Maggie Sollenberger give us the morning address. She has spent sixteen years in down town mission work in San Francisco, and so has seen many interesting phases of mission life.

In Upland are Mr. and Mrs. Lewis Steckley from Africa. They have spent eighteen years in foreign missionary work, and are now home on their second furlough. They expect to reside in Upland this winter.

Work is under way on the college tennis courts, to be located on Third avenue near the college buildings

The college sophomore class elected as president Ezra Weed and Miriam E. Cassel was chosen secretary-treasurer. Alma B. Cassel was named class adviser. Rachel Weed was selected to represent the class in caring for the class garden. Plans for the year were made following the election at a meeting held this week.

Newcomers

Nebraska Family Locates On Tenth Street to Make Their Home

Mr. and Mrs. F. E. Hutchinson and family of Kenesaw are today newcomers in Upland. Arriving last week, they came to California to make their home and for no special reason except the attractions of the city itself, selected Upland. They plan to live here permanently.

Their family consists of three children. They are living at 754 East Tenth street, in a house owned by John Engle. Busily getting adjusted and "moved in," the new Uplanders are looking forward to the time when they can become acquainted and get into the community activities. They are members of the Methodist church and expect to affiliate with the local organization.

Mr. and Mrs. R. J. Rice and family have moved here from Los Angeles and are residing at the corner of Campus avenue and Ninth street. Mrs. Rice is a sister of Hugh MacLean and Mr. Rice will assist Mr. MacLean in the Reliable Shoe Shop. The Rice's have three children who will attend the Upland schools.

Mr. and Mrs. Fred Hoppe and family of Lamar, Mo., have come to Upland to make their home and are now residing at 869 Fifth avenue. Three children in the family will attend the Upland grade schools and one daughter has entered the junior class at Chaffey high school.

Mrs. Hoppe is a sister of Mrs. Lillian E. Lindsey, 1030 Fifth avenue.

News From Chaffey

The first social event scheduled for the Chaffey junior college students will be held Wednesday afternoon on the lawn in front of the Science building, according to announcement made by Norma Harris, president of the Associated Women Students. This will be a get-together hour for the girls and will be an opportunity for the sophomores to extend a welcome to the freshmen and other new students.

With three divisions of the Girls' Work organization, namely, the Girl Reserves, the Girl Scouts and Camp Fire Girls, functioning under the direction of Miss Clara Bissell, practically every girl in Chaffey is enrolled in some one of the clubs.

Miss Bissell and her assistant, Mrs. Robbins, have headquarters in the organization office in the Liberal Arts building and in the basement of the building.

These clubs are open to all girls in the school.

Captain Francis Hawks and Coach Alter are ready to start work-outs for the tennis teams and have issued a call for all tennis men to report at an early date. The tennis program extends through the year with round robin tournaments and many practice meets before the C. B. L. season.

With several good men from last year's team and a number of incoming freshmen stars, Coach Burt Heiser has fond hopes of building a Chaffey Panther team that will equal last year's undefeated team. The outstanding star of Pomona high team, "Zeke" Keough, will be a welcome addition to the J. C. team.

AMATEUR BUGGY

Cooper: "Honestly, now, you would never have thought this car of mine was one I had bought second-hand, would you?"

Coles: "Never in my life. I thought you had made it yourself."—Answers.

ETIWANDA P. T. A. STARTS PROGRAM

Interesting Program Given at School House Wednesday; Teachers Welcomed

By Ethel J. Bilyou

ETIWANDA, SEPT. 20—The first meeting of the P. T. A. was held Wednesday afternoon at the school house, Mrs. Thomas Donnelly, new president, presiding.

Ellen Shepherd, daughter of Mr. and Mrs. Glen Shepherd; Elizabeth Donnelley, daughter of Mr. and Mrs. Charles Donnelley; and Allen Donnelly, son of Mr. and Mrs. Thomas Donnelly, each gave a lovely piano number which was enjoyed by all.

Mr. and Mrs. Mallows gave welcoming addresses for the new teachers, who are Miss Mitchell, Miss Travis and Mr. Crossley. Mrs. Rena B. Francis, school principal responded to the addresses for the teachers. Mrs. Francis also told the mothers about the Junior High School and its advantages. Some of the teachers of the Chaffey faculty are Gertrude Greenlee and Mr. Clapp, who will teach physical education twice a week here. Miss Greenlee, daughter of Mr. and Mrs. C. W. Greenlee, is a graduate of Chaffey Union High school. Miss Kelley and Mr. Moore will be over twice a week for home economics and shop.

When the meeting adjourned all were invited to the social hour down stairs where tea, cookies and grapes were served.

Mrs. E. T. Myers had the cast removed Friday from her hip, which was broken some months ago from the result of a fall while working in her garden. Dr. A. L. Weber is the attending physician.

Mr. and Mrs. J. R. Saddler and son Sidney spent Wednesday afternoon at the home of Mr. W. E. E. Layton. The Saddlers spent the summer at La Verne and now returning to their home in Paso Robles.

Constable J. D. Orendorff and Mr. Neil Hickcox attended the Masonic banquet at Upland Monday evening.

Mr. and Mrs. Neil D. Hickcox left for their home in Imperial Valley Wednesday. Their son Robert enters his sophomore year at Pomona College.

Mrs. Mary W. Kemp and daughter, Mrs. Andrew Ingvaldson, returned Sunday after a month's enjoyable vacation at Laguna Beach.

The subject for the church service next Sunday morning will be "The Man Who Did No Wrong."

Klindt's Grocery Gets New Shelving

Changes in the shelves at the Robert Klindt grocery store provide for the display of stock according to clasifications and enables the clerks to give the customers better, and more rapid service. The work of remodeling is not completed and within a short time vegetable racks will be placed down the center of the store.

Mr. Klindt had one side of the store remodeled some time ago, and the change resulted in so much better service that the shelving on the other side was altered.

Job Printing at The News Office.

Legal Notices

NOTICE OF TRUSTEE'S SALE
Loan No. 773

WHEREAS, JOHN E. GILL and HAZEL E. GILL, husband and wife, heretofore executed and delivered a certain Deed of Trust, dated February 10, 1928, to J. O. HENDERSON as Trustee, to secure the payment of a Promissory Note to PACIFIC STATES SAVINGS AND LOAN COMPANY, a corporation, and also all other indebtedness agreed by said Deed of Trust to be secured, which said Deed of Trust was recorded in the office of the County Recorder of the County of San Bernardino, State of California, in Book 335 of Official Records, at Page 37; and

WHEREAS, default having been made in the payment of said Promissory Note according to its terms, PACIFIC STATES SAVINGS AND LOAN COMPANY, the owner and holder of said Note and Beneficiary under said Deed of Trust, recorded on May 24, 1929, in the office of the County Recorder of the County of San Bernardino, State of California, in Book 497 of Official Records, at Page 340, a notice of breach and of its election to cause all of the property under said Deed of Trust to be sold to satisfy the obligation thereunder; and

WHEREAS, more than three months have elapsed since said recording of said notice of breach and election to sell, and said PACIFIC STATES SAVINGS AND LOAN COMPANY has demanded that the undersigned, as substituted Trustee, sell the property included in said Deed of Trust, pursuant to the terms thereof and the provisions of the law;

WHEREFORE, NOTICE IS HEREBY GIVEN, pursuant to said demand and the terms of said Deed of Trust, that the undersigned, as substituted Trustee thereunder will, on TUESDAY, THE 24TH DAY OF SEPTEMBER, 1929, AT TEN O'CLOCK, A. M., AT FRONT STEPS OF THE HOUSE ON THE PREMISES LOCATED AT 819 NORTH FIFTH AVENUE, CITY OF UPLAND, BEING ON THE WEST SIDE OF FIFTH AVENUE, 200 FEET FROM CORNER OF 11TH ST. NO., sell without warranty, at public auction, to the highest cash bidder, as an entirety, all of the property covered by said Deed of Trust. The property herein referred to and which will be so offered for sale is described as follows:

That portion of Lot Five Hundred Forty-three of Ontario Colony Lands, in the City of Upland, County of San Bernardino, State of California, as per plat recorded in Book 11 of Maps, Page 6, Records of said County, described as follows:

Commencing three hundred ten feet South of a point thirty feet West of the Northeast corner of said lot; thence South sixty-six feet; thence West one Hundred seventy-three feet; thence North Sixty-six feet; thence East one hundred seventy-three feet to the point of beginning.

TERMS OF SALE: Cash, United States Gold Coin, payable at time of sale.

DATED: August 26, 1929.

(SEAL)—Pacific States Auxiliary Corporation, California, Incorporated December 19, 1927.

PACIFIC STATES AUXILIARY CORPORATION,
Substituted Trustee
By JORDAN SCOTT,
Asst. Vice-President
By HAROLD ROPERS,
Assistant Secretary

JOHN C. CAMPBELL,
Attorney at Law,
745 Market St., San Francisco
Attorney for Substituted Trustee.
32t4FO

ADEPTS OF THE BRUSH

The class was having its weekly talk on painting, and teacher said, "Sir Joshua Reynolds was able, with a single stroke of the brush, to change a smiling face to a frowning one."

"That's nothing," muttered little Jimmy, "my maw can do that."—B. and M. Magazine.

NOTICE OF ANNUAL MEETING OF THE STOCKHOLDERS OF THE UPLAND CITRUS ASSN.

Upland, Calif.,
Sept. 18, 1929.

STOCKHOLDERS OF THE UPLAND CITRUS ASSOCIATION

Notice is hereby given that the regular Annual Meeting of the Stockholders of the Upland Citrus Association of Upland, Charter No. 104091, will be held at the Packing House of the Association, situated at the Northeast corner of Third Avenue and A Street, in the City of Upland, State of California, on Saturday, the 5th day of October, 1929, at 9:30 a. m., for the purpose of electing Directors of said Corporation, and the transaction of such business as may properly come before the meeting.

A. J. NEILL,
Secretary.
38t2F

FOR SALE—Baby Buggy, Bathtub, Moses Basket, Wicker Wardrobe, also Seat Covers for 1927 Oakland Landeau Sedan. Phone 391-J, or call at 458 1st Avenue. 38t3

Falling
Oily Hair
and
Itching Scalp
Scientifically
Treated

HARPER SHOP
Phone Ontario 788
Fallis Bldg.,
105 W. "C" St.
Ontario

FOX GRANADA THEATRE
ONTARIO, CALIFORNIA

LAST TIMES TONIGHT
ON THE STAGE
McKENZIE PLAYERS
in
"TOMMY"
ON THE SCREEN

An ALL TALKING Drama of Jazz Mad Youth
"HALF MARRIAGE"
VITAPHONE ACT
FOX MOVIETONE NEWS
AESOP FABLE

SATURDAY AND SUNDAY

Also
CHARLEY CHASE
in
"THE BIG SQUAW
MICKEY MOUSE
in
"THE BARN DANC
FOX MOVIETONE N

At Our Soda Fountain
We Serve Sandwiches of All Kinds
Malted Milks and Milk Shakes that are full of nourishment and delicious. You will enjoy them to the last drop.
BRICK ICE CREAM, 20c PT. 39c QT.

Bring in your Films to be developed. I am sure you will be pleased with the results.

In our Prescription Department we use every possible endeavor to see that your prescription is dispensed as your physician intended it should be.

Our aim is to give you the Best Service Possible at Prices That Are Fair and Honest.

We would appreciate a portion of your patronage.

HAYDEN'S
THE DRUG SHOPPE
260 Second Ave.

Richardson's Modern Ambulance

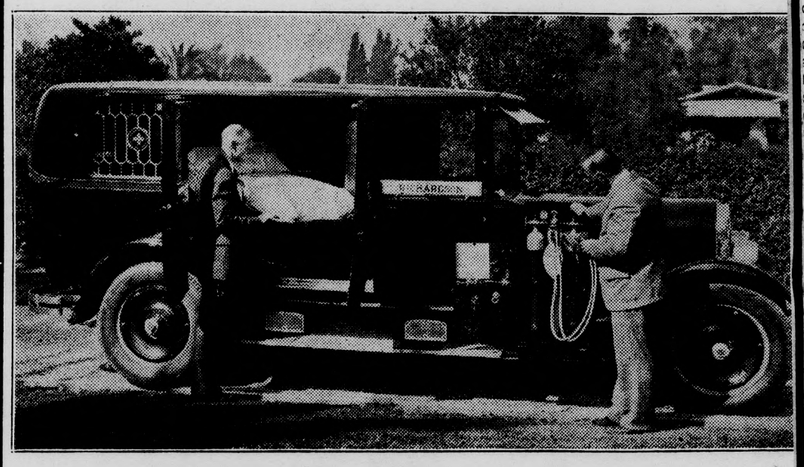

Equipped With
Resuscitator and Inhalator
The Newest Scientific Life-Saving Device

THE E. & J. RESUSCITATOR and INHALATOR, the most modern appliance for reviving humans whose heart or lung action has ceased to function, is a combination of two machines, as its name implies.

A RESUSCITATOR

For the restoration of persons who for any reason have lost the power of breathing. In this case it delivers oxygen into and out of the lungs by mechanical means at a speed of as near natural breathing as possible; this speed being regulated by the operator. The lung capacity of the patient is automatically taken care of at all times by the machine. It is supplied with three safety devices built into the mechanism of the machine, making it mechanically impossible to harm the most delicate tissues of the respiratory system. These safety devices are so constructed that they cannot be tampered with so that any one of them will prevent undue pressure reaching the patient's lungs.

THE INHALATOR

Is similar in operation to most others on the market. It simply supplies the patient with oxygen for him to breathe in a natural way, or where it is desired to use manual means of respiration. An auxiliary air inlet is provided to dilute the oxygen if it is desired, and also allow the patient to breathe freely while the mask is being adjusted or strapped to the face. The Inhalator is controlled by the same method as the Resuscitator. The machine can be changed from Resuscitator to Inhalator, or vice versa, instantly, by moving a simple lever, there being no changing of mask or other paraphernalia required.

Physicians—Nurses—Hospitals

—will recognize the great value of this machine in cases where respiration has temporarily ceased or where the necessity arises for forcing oxygen into the lungs.

THE HENNEY AMBULANCE operated by this establishment is a straight ambulance carrying all the modern conveniences for the occupant. Built along beautiful lines it carries an ambulance sign and a red cross in the leaded side windows, both of which are symbols of protection and safety to the patient, and together with the siren, which is only used when needed, gives such an ambulance complete right-of-way, assures the patient of the fastest speed possible consistent with safety and comfort.

Resuscitator and Ambulance—at Your Service at a Moment's Notice—Night or Day

Richardson's Funeral Home
530 WEST "A" STREET ONTARIO PHONE ONTARIO 24

J. E. WALLIN—JUNCTION STORE
2161 North Euclid Avenue, Upland
WE ARE MEMBERS OF ORANGE EMPIRE STORES

Mission Bell Toilet Soap	6 Bars 43c
Citrus Soap	5 bars 19c
White King Soap	10 bars 39c
Snowflake Shaker Salt	2-lb. box 9c
Corn Flakes or Post Toasties	3 pkgs. 25c
Tomatoes	3 lbs. 10c
Tomatoes for Canning, by the lug	45c
Watermelons, per lb.	1½c
Yams	4 lbs. 25c

Phone 379—Free Delivery

Unlimited Lifetime Guarantee
Headliners in Quality

Real Goodyears
at Real Savings!

30 x 3½ $5.15
29 x 4.40 $5.95
30 x 4.50 $6.90
31 x 5.25 $10.45

GOODYEAR shows the world what a production nearly twice that of any company can create in tire values! These latest Goodyear Pathfinder Tread Supertwist Cords—at chain store prices—actually excel many makers' best grades. See them!

Save on all sizes. Free mounting. No waiting.

WATERMAN'S GARAGE
132 N. Euclid Phone Upland 116
GOODYEAR